

# TOODYAY AGRICULTURAL SOCIETY (INC) Established 1853

Toodyay Agricultural Society (Inc.)  
Founded 1853  
Affiliated with the Royal Agricultural Society of W.A.

# 2024 ANNUAL SHOW

111th  
ANNUAL SHOW  
SATURDAY, OCTOBER 10, 1964  
*Schedule of Prizes*

TOODYAY AGRICULTURAL SOCIETY (INC.)  
Founded 1853  
Affiliated with the Royal Agricultural Society of W.A.  
112th  
ANNUAL SHOW  
SATURDAY, OCTOBER 11, 1965

113th  
ANNUAL SHOW  
SATURDAY  
OCTOBER 15, 1966

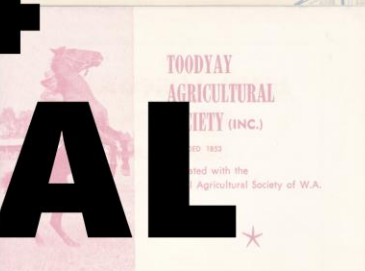

TOODYAY AGRICULTURAL SOCIETY (INC.)  
Founded 1853  
Affiliated with the Royal Agricultural Society of W.A.  
114th  
ANNUAL SHOW  
Saturday, October 14, 1967

116th  
ANNUAL SHOW  
SATURDAY, OCTOBER 18, 1969  
*Schedule of Prizes*

115th  
ANNUAL SHOW  
Saturday, 10th October 1970  
*Schedule of Prizes*

# SCHEDULE OF PRIZES & PROGRAM OF EVENTS

TOODYAY AGRICULTURAL SOCIETY (INC.)  
FOUNDED 1853  
AFFILIATED WITH THE ROYAL AGRICULTURAL SOCIETY OF W.A.  
117th  
ANNUAL SHOW  
Saturday, 9th October 1971

TOODYAY AGRICULTURAL SOCIETY (INC.)  
FOUNDED 1853  
AFFILIATED WITH THE ROYAL AGRICULTURAL SOCIETY OF W.A.  
119th  
Annual Show  
Saturday, 14th October 1972

TOODYAY AGRICULTURAL SOCIETY (INC.)  
FOUNDED 1853  
AFFILIATED WITH THE ROYAL AGRICULTURAL SOCIETY OF W.A.  
118th  
Annual Show  
Saturday, 6th October 1973

## Saturday 5th October 2024



*Schedule of Prizes*

HOMEMAKERS WOOL

*Schedule of Prizes*

FARM GADGETS SECTION



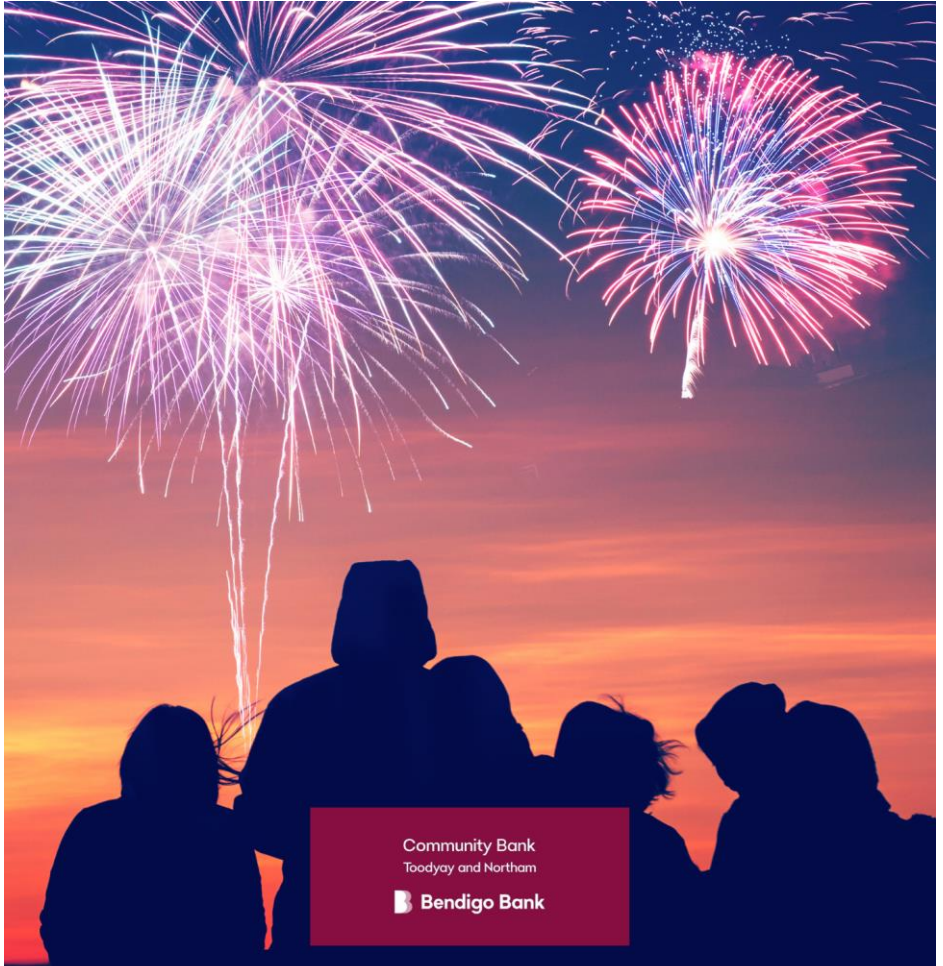

Community Bank  
Toodyay and Northam

 Bendigo Bank

## Proud supporters of the Show Fireworks Display.

With a vision to be Australia's bank of choice,  
Bendigo's purpose is to feed into the prosperity of  
customers and communities, not off it.



## **TOODYAY AGRICULTURAL SOCIETY INC.**

Founded 1853

Affiliated with the Royal Agricultural Society of WA

**170<sup>th</sup> ANNUAL SHOW**  
**Saturday 5 October 2024**

### **SHOWGROUND ADMISSION**

Adults – \$15

Senior Citizens – \$5

Children 6 – 15 years – \$5

The Exhibition and Youth Halls are open to the public on  
Saturday 5 October 2024

No Exhibits may be removed before 4:30PM  
Auction items will be available for collection after 5:30PM

# INDEX

ENTRY FORMS, DEADLINES AND FEES.....	3
JUDGING TIMES.....	4
EXHIBITOR DELIVERY TIMES.....	5
AWARDING OF PRIZES.....	6
OFFICIALS FOR 2024.....	7
DUTIES OF STEWARDS.....	8
PRESIDENT'S REPORT.....	9
MEMBERSHIP.....	10
MEMBERS LIST.....	11
THANK YOU.....	13
SHEEP.....	14
DAIRY GOATS.....	17
WOOL.....	21
CATTLE.....	22
AGRICULTURE.....	23
POULTRY.....	25
HOME PRODUCE.....	28
FRUIT & VEGETABLES.....	32
APICULTURE.....	34
HAND SPINNING.....	35
PATCHWORK & QUILTING.....	37
FLORICULTURE.....	39
HOBBY CRAFTS.....	44
ART.....	46
NEEDLEWORK.....	48
COOKERY.....	51
PHOTOGRAPHY.....	58
WOODCRAFT.....	63
CHILDREN 16 YEARS OF AGE AND UNDER.....	64
CHILDREN 13 YEARS OF AGE AND UNDER.....	66
CHILDREN 10 YEARS OF AGE AND UNDER.....	69
CHILDREN 7 YEARS OF AGE AND UNDER.....	71
CHILDREN - SCHOOL YEARS KINDERGARTEN - PRE-PRIMARY.....	73
TOODYAY AGRICULTURAL SOCIETY INCORPORATED REGULATIONS AND BY-LAWS ...	74

## **ENTRY FORMS, DEADLINES AND FEES**

Entries can either be made on the pull-out forms found in the center of this schedule or entry forms can be downloaded from the Toodyay Agricultural Show website.

<https://toodyayagshow.com.au/>

Equestrian

<https://toodyayagshow.com.au/forms/equestrian-entry/>

General

<https://toodyayagshow.com.au/forms/general-entry/>

### **PLEASE LODGE ENTRY FORMS EARLY**

**NO GENERAL EXHIBITION ENTRY**  
**WILL BE ACCEPTED AFTER**  
**12PM SATURDAY 28th September 2024**  
**UNLESS STATED OTHERWISE**

**General Exhibition**

**All Queries – 0448 813 520**

ENTRY FEE PER EXHIBIT: \$2 (unless otherwise stated)

Entry forms accompanied by entry fee will be accepted via:

EMAIL:

[entries@toodyayagsociety.com.au](mailto:entries@toodyayagsociety.com.au)

Copy of EFT receipt MUST be included in the email.

In the Reference, please include your NAME and the word ENTRIES.

IN PERSON:

Toodyay Visitors Centre in the box provided  
(with correct money in sealed envelope)

POST:

Toodyay Agricultural Society  
PO Box 362  
Toodyay WA 6566

# **JUDGING TIMES**

## **Friday 4 October 2024**

11:00AM

Hand Spinning

1:30PM

Patchwork and Quilting, Hobby Crafts, Needlework

2:00PM

Photography and Art

2:15PM

Woodcraft

2:30PM

Home Produce, Fruit and Vegetables, Apiculture

Cookery, Children's Section

3:00PM

Floriculture

## **Saturday 5 October 2024**

9:00AM

Sheep, Dairy Goats, Wool, Cattle, Agriculture, Poultry

# EXHIBITOR DELIVERY TIMES

ENTRY FEE PER EXHIBIT: \$2  
(unless otherwise stated)

Please ensure exhibits are at their designated areas  
by the time specified for each section.  
Late exhibits **WILL NOT** be accepted or judged.

## DELIVERY TIMES FOR EXHIBITS

### Wednesday 2 October 2024 – Parker’s Cottage

9:00AM – 12:00PM  
Hand Spinning

### Friday 4 October 2024 – Youth Hall

9:00AM – 12:00PM  
Photography and Art  
  
11:00AM – 2:00PM  
Woodcraft

### Friday 4 October 2024 – Exhibition Hall

9:30AM – 12:30PM  
Needlework, Hobby Craft & Patchwork and Quilting  
  
10:00AM – 2:00PM  
Children’s Sections, Floriculture, Home Produce  
Fruit and Vegetables, Apiculture and Cookery

### Friday 4 October 2024 – Wool Shed

1:00PM – 5:30PM  
Wool

### Saturday 5 October 2024

Before 9:00AM  
All Livestock and Agricultural Exhibits or as stated under each section

### **TOODYAY SHOWGROUND PIC WKSG 0030 for NVDs**

COPIES OF ALL ENTRY FORMS ARE AVAILABLE ON THE  
TOODYAY AGRICULTURAL SOCIETY WEBSITE  
[www.toodyayagshow.com.au](http://www.toodyayagshow.com.au)

## AWARDING OF PRIZES

The society will pay 2<sup>nd</sup> prize money only when there are 4 or more entries in a class.

All exhibits will be judged on their merits and prizes are awarded at the Judge's discretion.

### **Disputes:**

Any disputes must be lodged in writing, with a non-refundable fee of \$10 and submitted to the Administration Officer prior to 5PM Monday 7 October 2024 – disputes later than this will not be considered.

### **General Exhibit Prize Money:**

All prize money, except ring events will be paid from the Treasurer's Office on Show Day from 3PM – 5PM.

Cash prizes valued at \$25 or more will be presented with the trophies at 4PM.

Please bring the "Entrant's Entry Summary Sheet" for identification purposes.

Any money not collected at these times will be forfeited to the Society's funds.

### **General Exhibit Trophy Presentations:**

All trophies will be presented in front of the Youth Hall at 4PM.

Please be there or arrange for the collection of your trophy as the Society will not be responsible for trophies not collected on the day.

### **President's Trophy:**

The President's Trophy will be awarded to the exhibitor gaining most points in Sections Sheep; Wool; Cattle and Agriculture.

To be eligible, exhibitors must gain points in more than one section.

### **Commercial Exhibits:**

An award will be presented to the best prepared and displayed commercial exhibit. Entry is free.

Exhibits are to be ready for judging by 11AM Saturday.

All organisations renting ground space for commercial displays are automatically included in the competition.



# **OFFICIALS FOR 2024**

**PATRON: DAVID CHITTY**

**PRESIDENT: KAREN DORE**

**ADMINISTRATION OFFICER**

PAULINE MALLICK

**TREASURER**

SHIRLEY KEMP

## **COMMITTEE**

Mesdames: E FINN, N LAWLER, T PALEY, T PRICE

K STEEPLES, A WROTH

Messrs: D DAVIS, T FINDLAY, W FLETCHER, S HARRINGTON

R MALLICK, B RAGUS

## **HONORARY POSITIONS**

AUDITOR: FRANK PANIZZA

VET: TBA

## **HORSES IN ACTION RING CO-ORDINATORS**

TIFFANY PALEY

## **STEWARDS IN CHARGE**

Grounds: Wayne Fletcher & Rick Mallick

Gate: Toodyay Lions Club

Entertainment: Tom Findlay

Chief Steward: Alison Wroth

Show Recorder: Brendan Ragus

## **DUTIES OF STEWARDS**

Stewards in all sections shall:

1. Ensure they are all familiar with Section duties before Show Day. This can be done by attending the Stewards Meeting in September held by the Chief Steward and Schedule Coordinator and also by revising this page on the days prior to the Show.
2. Be in attendance the day prior to the Show to organize their own sections; in particular be in attendance at respective sections as advertised for entries (including Children) for receipt of Entries, and for judging (unless otherwise specified.)
3. Attend to the reception, classification and placing of all exhibits
4. Wait upon the Judges, furnish them with Award Files, Prize Cards or Ribbons and afford them all information and attention necessary to the discharge of their duties.
5. Sign the Award Papers co-jointly with the Judges to determine prize winners, prior to returning files to the Treasurer's office.
6. Arrange amongst themselves for the constant and effective supervision of their Sections, the convenience of the exhibitors, as well as that of the public, and the behaviour of the attendants in their Sections on Show Day.
7. If it thought necessary to reject any article, please advise Chief Steward immediately to enable prompt action to be taken.
8. Offer to take Judges for refreshments.
9. Stewards should be in attendance at respective Sections by 4:30PM, to assist in return of exhibits and prize cards, on Show Day.

**EXHIBITION HALL CHIEF STEWARD  
ALISON WROTH – 0437 099 960**

## PRESIDENT'S REPORT

Thank you for your interest in this year's Toodyay Agricultural Show.

In this, the 170th year since the first Show, I hope that, like me, you can't help but be inspired by the rich tapestry of history that weaves through the Toodyay Agricultural Society. The journey began on 15 November 1853 at John Herbert's Royal Oak Hotel, (old, now West) Toodyay, where local visionaries gathered to establish what became the Toodyay, Northam, and Victoria Plains Agricultural Society. Over seventeen decades, we've celebrated numerous milestones that define our commitment to agricultural excellence and community spirit.

On 28 October 1854, a fair was held in conjunction with the Society's annual meeting. Prizes were awarded for the finest farm animals, with a sumptuous meal closing the day. The introduction of a Show Ball in 1856 added a touch of elegance, echoing through the years to culminate in this year's decennial Dance through the decades, honouring 170 years of tradition.

In 1890, the 37th Show was held at a new location, the current Showgrounds, with the first Grandstand and Exhibition Hall built twenty years later.

The Society's progressive spirit continued in 1972 with the first election of female committee members, paving the way for greater diversity and inclusivity. Junior stewards joined the volunteer ranks in 1985, nurturing the next generation of agricultural leaders. And in 2006, Kerry Knowles became the Society's first female President, a historic nod to equality and leadership.

This report is not just a reflection on our past but an acknowledgement of our present and future. I extend my heartfelt gratitude to all who contribute their time, passion and resources to make the Toodyay Agricultural Show possible. From Committee members (along with their co-opted family, friends and neighbours!), to local community organisations, to our amazing financial supporters. This year, the Shire of Toodyay, Bendigo Bank, and Chalice have been joined by Rio Tinto as "Harvesters" – the name we give to our Tier 1 sponsors, and we extend that gratitude to our many "Cultivators", "Seed Sowers" and "Soil Builders", without whom there would be no Show.

And for those of you reading this who are new to our Show, if you're wondering what you can expect on Show Day, here's my 'volunteers view' of a day at the Toodyay Showgrounds... the early morning arrival of volunteers, exhibitors, food vendors and entertainers, the gates ready to greet our first visitors, the white uniforms of the Avon Valley Shotokan (traditionally our first performers each year) and the hustle 'n' bustle of the Showgrounds filling with people and happiness. There's so much to see, maybe start with the trade stalls then head to the community exhibits, such a wide range of sections – hand spinning, photography, art, woodcraft, needlework, hobbycraft, patchwork, quilting, home produce, fruit 'n' vegetables, apiculture, floriculture, cookery, wool, crops, sheep, cattle, poultry, and horses. When you get hungry, there's an amazing array of food choices and live entertainment all day... on the Main Stage, roving the grounds, offering activities to take part in and up at the newly (by Show Day!) renovated Terrace Bar from midday. If you plan your day to take in Sideshow Alley after the Auction, as dusk falls, you'll time it perfectly to enjoy the fireworks at 7.30pm.

Thank you for being, or becoming, a part of our story. Here's to another Show full of memorable moments at the prettiest showgrounds in WA!

Karen Dore  
President



SPECIALISING IN BUSINESS ADVICE, TAXATION AND SELF-MANAGED SUPER FUNDS

## Business Taxation & Accounting Advice When you **need it.**

At Acclaim Accounting you talk to a firm of capable people, fully qualified to provide you with detailed and dependable advice on a whole range of matters concerning your business, taxation and financial circumstances.



The firm chooses people because of their commitment to keeping abreast of developments in technical skills, law and business practices and we therefore devote a significant amount of resources to professional development.

Whatever your requirements, we can help you find the solution, contact us today.

Phone: (08) 9392 7600 | Email: [enquiries@acclaimacc.com.au](mailto:enquiries@acclaimacc.com.au)  
104B Stirling Terrace Toodyay WA 6566



[WWW.ACCLAIMACC.COM.AU](http://WWW.ACCLAIMACC.COM.AU)

Connect with us online  

# MEMBERSHIP



Name: \_\_\_\_\_

Address: \_\_\_\_\_

Postal Address: \_\_\_\_\_

Phone: \_\_\_\_\_

Email: \_\_\_\_\_

Membership of the Society includes:

- Show admission for the Member and their guest.
- A Show Schedule, with entry wrist bands, mailed to the Member's address.
- Voucher for refreshments at a designated Show Day food outlet.

**[ ✓ ] One year membership - \$25 (valued at over \$40!)**

Three ways to pay!

1. Complete this form and mail with your cheque, made out to  
Toodyay Agricultural Society  
PO Box 362  
Toodyay, WA 6566.
2. Head to <https://toodyayagshow.com.au/forms/membership/>  
complete the online form and bank transfer.
3. Email your personal details to [toodyayagsociety@gmail.com](mailto:toodyayagsociety@gmail.com), with payment  
made by direct deposit

(with your name + MEMBERSHIP as the deposit reference) to:

BSB: 633-000

Account: 1104 83609

# MEMBERS LIST

## FINANCIAL MEMBERS

D Andrijich	S Golding	T Paley
G Appleby	K Gregory	S Parkin
T Baker	B Guthrie	T Price
J Bath	S Harrington	B Ragus
J Berriman	AC Hasson	B Rayner
L Boston	MJ & ME Heath	P Reynolds
M Butler	J Hildred	N Rodger
B Byfield	I Hill	J Rowston
J Carrington-Jones	EM Hutchings	B Ruthen
K Carrington-Jones	GR & SG Ireland	B Shenn
A Chitty	S Kemp	D Sims
A & L Chitty	C Kendall	M Sinclair-Jones
D & WC Clarke	J Lacy	B Smith
D Cook	K Lakeman	S Smith
P Cook	R & B Lamond	E & EL Somers
D Dadd	N Lawler	J Somers
D Davis	D Lee	Toodyay Spinners
S Dival	L Leeder	I Stannard
K Dore	R Lee-Steere	K Steeples
G Dymond	G Ludeman	C Stewart
R Dymond	E Ludemann	N Stewart
PJ Eastville	K Maddrell	JJ & AM Sturman
M & G Ebdon	P Mallick	A Syred
S & E Ferguson	R Mallick	C Syred
L Ferguson	K Mannel	PC & SE Syred
R Findlay	R Maritz	I Ungvary
T Findlay	A Mattin	M Williams
E Finn	B Mattin	J Winterstein
B Fleay	B McDonnell	V & P Witney
V Fleay	RD & JL McDougall	A Wood
N Fleay	L McGeady	O Wood
W Fletcher	G & M Murray	M Wright
B Frayne	T Murray	H Wright
P Garner & S Studman	G Nelson	V Wright
K Gayle	T Officer	I Wroth

## HONORARY LIFE MEMBERS

L Broderick, DD Chitty, L Cook, H Hamersley, S M Hamersley, K Hutchings, K Knowles,  
BJ McGill, G Stevenson, B Wood, A Wroth, CM Wroth, L Watkins

## DECEASED

FP Atwell, EW Beard, JP Britt, HW Clarkson, G Donegan, TJ Donegan, F Green, JP Hasson, LHC  
Jenkins, MR Klopper, EA Lee-Steere, LJ Lukin, W Padbury, JC Phillips, WR Sinclair,  
FC Stone, JR Walsh, DG Watson, EE Watkins, TH Wilding, DE Wood, HT Wood

# THANK YOU

The Toodyay Agricultural Society wishes to thank all those people, community groups and businesses who have generously supported the Toodyay Show with Sponsorship and the donation of Trophies and Prize Money.

Alleware & Co	Makit Hardware
Arts Toodyay Inc	Mandy Hillier
Avon Valley Gifts	Mary Donegan-Guthrie
Avon Woodturners	Cascade Lane
B & M Wood	MJ & KL Knowles
Bee Happy	Melanian Sheep Breeders
Bendigo Bank Toodyay	Mrs Bel Rowe
Blue Moon Crystals	Mrs S Patten
Bree Byfield	Northam Florist
Cale Family	Northam Wool Store
Chalice Mining	Nutrien Ag Solutions
Charlie & Alison Wroth	Redtail Valley Farm
Christmas 360	Rio Tinto
Coopers	Shane Love MLA
Creative Canary	Shire of Toodyay
CSBP	Sue & Gary Golding
Double Barrel Entertainment	Susan King
Dunnings	T&C Frank
Elders Northam	Toodyay Bakery
Everlastings on Fitzgerald	The Crafters Emporium
Finn Family	Toodyay CWA
Fletcher Family	Toodyay Fun & Fitness
Gemma Price	Toodyay Garden & Outdoor Centre
Geoff & Megan Ebdon	Toodyay Garden Club
Hair Funk	Toodyay Hair Studio
Hutchings Family	Toodyay Locals Care
Ian Stannard	Toodyay Lolly Shop
J Lacey	Toodyay Op Shop
John Lucas	Toodyay Pharmacy
Karen Dore	Toodyay Real Estate
Kate and Ted	Transwest WA
K Chitty	Vernice Pty Ltd
Kerry Gregory	Warragenny Rural Contractors
Lynlee Chitty	Wroth Family
Lynn Cook	



**Professional Dog Grooming with love'n'cuddles**

**Friendly, relaxed home-based salon in Toodyay**

- **Clipping**
- **Hydrobath**
- **Blow-dry**
- **Nail clip**

**0444 588 121**



# SHEEP

Stewards:

Tameka Baker 0477 123 499

Edward Ludemann 0427 362 496

Entries close: 12PM on Saturday 28th September 2024

STEWARDS WILL BE IN ATTENDANCE FROM 7.30AM - 9AM ON SHOW DAY TO RECEIVE EXHIBITS. ALL EXHIBITS MUST BE IN BEFORE 9AM, OTHERWISE THEY WILL NOT BE JUDGED.

**Judging will take place at 9am on Saturday 5th October 2024**

A NVD and Waybill is required for sheep entering the Showgrounds with a copy to be retained by the sheep steward.

**Toodyay Showgrounds PIC is WKSG 0030**

No Single entry to be drawn from group classes or entered in a group.

All sheep to be labelled with section, group and class and must be numbered before entering the grounds.

No sheep to be entered in more than one class.

The Patrons Trophy - Most Points in Sheep Section  
Bob Somers Memorial - \$100 Cash Prize - Best Lamb Exhibit

T.A.S Sash – Best Exhibit

T.A.S Ribbon – 1st and 2nd place exhibits in each class

Entry fee: \$2

Prize money for all other classes: First \$10, Second \$5

## **Commercial Classes**

**Finn Family Trophy - Best Commercial Exhibit**

**Fern Valley Trophy - Best Wether Exhibit**

**R.K Bowden - \$100 Cash Prize - Class 1 Best Exhibit**

Class:

- 1 Pen of 3 wethers, under 18 months, suitable for export (shorn)
- 2 Pen of 3 wethers, over 18 months, suitable for export (shorn)
- 3 Pen of 3 wethers to be judged for commercial value
- 4 Pen of 3 fat lambs, in the wool, up to 40kg live weight. Bred by the exhibitor
- 5 Pen of 3 fat lambs, in the wool, over 40kg live weight. Bred by the exhibitor
- 6 Pen of 3 fat ram lambs, with tails, in the wool, over 40kg live weight. Bred by the exhibitor
- 7 Pen of 3 shorn ram lambs, of one breed. Bred by the exhibitor suitable for export trade
- 8 Pen of 3 fat lambs, shorn, over 45kg

## Farmer Classes

### Allflex Coopers \$300 Prize Pack - Best Exhibit in Farmer Classes

Class:

- 9 Merino ewe, 18 months & under, bred by exhibitor
- 10 Merino ewe, over 18 months, bred by exhibitor
- 11 Pen of 3 Merino ewes, under 18 months, bred by exhibitor

## British or any other Breed

### Toodyay Pharmacy - \$50 Cash Prize – Best Exhibit

Class:

- 12 Ram, under 18 months
- 13 Ram, over 18 months
- 14 Ewe, under 18 months
- 15 Ewe, over 18 months

WARRAGENNY  
RURAL CONTRACTORS

CHARLIE & ALISON WROTH  
(08 9574 2681) 0408 099 961  
[warragenny@bigpond.com](mailto:warragenny@bigpond.com)

INDIA WROTH 0427 099 961

HAY BALING  
HARVESTING  
SUPER SPREADING  
CARTAGE CONTRACTOR



# DAIRY GOATS

Convenor: Jessica Predovnik  
Mob: 0438 393 781  
email: jesspredovnik@hotmail.com

Entries close: 12PM on Saturday 28th September 2024

ALL EXHIBITS MUST BE IN BEFORE 8:30AM OTHERWISE THEY WILL NOT BE JUDGED  
DUE TO MINIMUM NUMBER OF PENS NO MORE THAN 2 ENTRIES PER EXHIBITOR IN  
EACH CLASS

## **Judging will take place at 9am on Saturday 5th October 2024**

Goats must be registered and adhere to the rules of the Dairy Goat Society of  
Australia and be CAE Negative (Tested from 9 months).

Proof of CAE status to be submitted with entry.

Production figures must be endorsed by the State Milk Awards Officer

(Trevor Blight, contact: 0418 931 499 or trevorblight204@hotmail.com) and  
submitted with entry.

Toodyay Agricultural Society PIC number WKSG 0030 to be included on the Waybill  
and Entry Form.

Waybill to be handed to Steward on arrival

**T.A.S Sash – Champion and Reserve Champion in each class**

**T.A.S Sash – Supreme Exhibit (best in show)**

**T.A.S Ribbon – 1st and 2nd place exhibits in each class**

**Redtail Valley Farm - \$25 Cash Prize – Champion Senior Doe – Classes 19 - 40**

**Redtail Valley Farm - \$25 Cash Prize – Champion Goatling – Classes 48 - 57**

**Redtail Valley Farm - \$25 Cash Prize – Champion Doe Kid – Classes 58 - 67**

**Redtail Valley Farm - \$25 Cash Prize – Champion Junior Doe**

**Finn Family - \$25 Cash Prize – Supreme Exhibit (best in show)**

Entry fee: \$2

## **Handler classes**

Class:

- 16 Best presented goat and handler (handler to be named on entry form)
- 17 Child Handler (under 13)
- 18 Child handler (13 - under 18)

### In milk classes - Veteran

Class:

19 ADB Veteran doe over 6 years

### In milk classes does 3 – 6 years

Class:

20	Saanen doe	25	Alpine Doe
21	Anglo Nubian doe	26	Sable doe
22	Toggenburg doe	27	Australian Brown doe
23	British Alpine doe	28	Melaan doe
24	Nigerian Dwarf doe	29	LaMancha doe

### In milk classes does under 3 years

Class:

30	Saanen doe	35	Alpine Doe
31	Anglo Nubian doe	36	Sable doe
32	Toggenburg doe	37	Australian Brown doe
33	British Alpine doe	38	Melaan doe
34	Nigerian Dwarf doe	39	LaMancha doe

### Dry doe class

Class:

40 Any DGSA registered dry doe, been kidded a minimum of 6 months, if lactating milk out prior to class



**READY SET DANCE**  
**READY SET ACRO**  
**TINY TOES BALLET**  
**2 TO 5 YR OLDS**  
**SATURDAYS @ TOODYAY**  
**TUESDAYS @ NORTHAM**  
**0409574445**  
[www.toodyayballetschool.com](http://www.toodyayballetschool.com)  
Enrol Online Today! First Class Free!

## In milk class Identification Registered Doe, any age

Class:

41 IR doe, any age in milk

### Production classes

**Redtail Valley Farm - \$25 Cash Prize - Champion – Class 42**

**Crafters Emporium Trophy - Champion – Class 42**

**Allevare & Co - \$50 Voucher – Reserve Champion – Class 42**

**Redtail Valley Farm - \$25 Cash Prize - Champion – Class 43**

**Redtail Valley Farm - \$25 Cash Prize - Champion – Class 44**

**Redtail Valley Farm - \$25 Cash Prize - Champion – Class 45**

**Allevare & Co - \$50 Voucher – Reserve Champion – Class 45**

Class:

42 Any DGSA registered Type and Production doe (IR does ineligible, Nigerian Dwarfs excepted): Open to does lactation tested in the preceding 30 months. Points to be calculated as per RAS schedule. Production figures to be submitted with entries

43 Any DGSA registered Type and Production NIGERIAN DWARF doe

44 Any DGSA registered Type and 24 hour production doe (IR does ineligible, Nigerian Dwarfs excepted) Open to does tested in the preceding 18 months. Production figures to be submitted with entries.

45 Any DGSA registered Type and 24 hour production NIGERIAN DWARF doe

### Best udder classes

**Redtail Valley Farm - \$25 Cash Prize – Best Udder – Classes 46 & 47**

Class:

46 Any DGSA registered Doe (IR does eligible) with best udder 1st lactation

47 Any DGSA registered doe (IR does eligible) with best udder 2nd or subsequent lactation

### Goatling classes 12 – 24 months, unkid

Class:

48 Saanen goatling

53 Alpine goatling

49 Anglo Nubian goatling

54 Sable goatling

50 Toggenburg goatling

55 Australian Brown goatling

51 British Alpine goatling

56 Melaan goatling

52 Nigerian Dwarf goatling

57 LaMancha goatling

### Kid classes under 6 months

Class:

58 Saanen doe kid

63 Alpine goatling

59 Anglo Nubian doe kid

64 Sable goatling

60 Toggenburg doe kid

65 Australian Brown goatling

61 British Alpine doe kid

66 Melaan goatling

62 Nigerian Dwarf doe kid

67 LaMancha goatling

## Kid classes 6 months – under 12 months

Class:

- 68 Saanen doe kid
- 69 Anglo Nubian doe kid
- 70 Toggenburg doe kid
- 71 British Alpine doe kid
- 72 Nigerian Dwarf doe kid
- 73 Alpine goatling
- 74 Sable goatling
- 75 Australian Brown goatling
- 76 Melaan goatling
- 77 LaMancha goatling

## Grouped classes

Class:

- 78 Dam and daughter
- 79 Sire's progeny pair, two goats by the same sire, different dams (same breed, not full sisters, sire to be named)
- 80 Dam's progeny pair, two goats out of the same dam, (same breed, can be full sisters dam, to be named)
- 81 Breeder's Trio – three goats of the same breed bearing the same prefix

## Identification Registered classes

Class:

- 82 Any DGSA Identification Registered doe, any age (does entered in class 26 not eligible)
- 83 Adult Handler – 18 years and over (judged throughout the day)



The banner features the text "Blue Moon CRYSTALS" in a stylized font, with "Blue Moon" in white script and "CRYSTALS" in large white block letters. To the right is a glowing blue moon. Below the banner is a photograph of the storefront, showing a display window with "Blue Moon CRYSTALS" signs and an "OPEN" sign.

121D Stirling Terrace Toodyay

☎ 0427 554 456

@ [bluemooncrystals@iinet.net.au](mailto:bluemooncrystals@iinet.net.au)

f [bmcryystals](#)

📷 [hbluemooncrystals](#)

# WOOL

Stewards:

Colin Kendall 0427 846 043, David Sims 0419 199 967 & India Wroth 0427 099 961

Entries close: 12PM on Saturday 28th September 2024

FLEECE ENTRIES WILL BE ACCEPTED 1PM – 5.30PM Friday 4th October 2024

NO FLEECES WILL BE ACCEPTED ON Saturday 5th October 2024

ALL FLEECES MUST BE REMOVED BETWEEN 5PM AND 5.30PM

**Judging will take place at 9am on Saturday 5th October 2024**

**Elders Northam Trophy – Most Points**

**Doug Wood Memorial - \$100 Cash Prize – Trophy Champion Fleece**

**Lacy Brothers - \$50 Cash Prize - Champion Coloured Fleece**

**T.A.S Sash – Champion Fleece**

**T.A.S Ribbon – 1st place exhibits in each class**

Entry fee: \$2

Prize money for all other classes: First \$10, Second \$5

**Commercial Fleece**

**Doug Wood Memorial - \$100 Cash Prize - Champion Fleece**

Class:

- 84 One fleece for commercial value (other than rams)
- 85 Two fleeces, to be judged for commercial value. Owned and grown in the Toodyay District (other than rams)
- 86 Merino ram fleece, fine or medium wool
- 87 Merino ewe or wether fleece, extra fine wool
- 88 Merino ewe or wether fleece, fine wool
- 89 Merino ewe or wether fleece, medium wool
- 90 Merino ewe or wether fleece, strong wool
- 91 Any other ewe fleece other than merino
- 92 Merino lamb wool, fine, one fleece (under 25 weeks)
- 93 Merino lamb wool, medium, one fleece (under 25 weeks)
- 94 Any other lambs wool, (under 25 weeks) other than merino, one fleece.
- 95 Autumn Shorn ewe or wether fleece, medium wool
- 96 Autumn Shorn ewe or wether fleece, commercial value

**Melanian Fleece**

**Melanian Sheep Breeders Society of Australia**

**\$15 Cash Prize – Best Coloured Fleece – Classes 98, 99 & 100**

**\$10 Cash Prize – Runner Up Coloured Fleece – Classes 98, 99 & 100**

Class:

- 97 Open, any coloured wool fleece, not white (skirted)
- 98 One fleece Black or Coloured - FINE
- 99 One fleece Black or Coloured - MEDIUM
- 100 One fleece Black or Coloured - STRONG

# CATTLE

Steward:

Morgan Yost 0427 609 350

Entries close: 12PM on Saturday 28th September 2024

ALL STOCK MUST BE ON GROUNDS BEFORE 9AM ON SHOW DAY OTHERWISE THEY WILL NOT BE JUDGED

**Judging will take place at 9am on Saturday 5th October 2024**

A NVD and Waybill is required for cattle entering the Showgrounds with a copy to be retained by the cattle steward.

**Toodyay Showgrounds PIC is WKSG 0030**

**T.A.S Sash – Best Exhibit**

Entry fee: \$2

Prize money for all other classes: First \$10, Second \$5

**Trade Cattle**

**Heartlands Veterinary Hospital Toodyay Trophy – Class 101**

**Warragenny Rural Contractors Trophy – Class 102**

**Elders Northam Trophy – Class 103**

**Vernice Pty Ltd - \$50 Cash Prize – Class 104**

**Nutrien Ag Alliance Northam Trophy – Class 105**

**Toodyay Fun & Fitness Trophy - Class 106**

**Elders Northam Trophy – Class 107**

**Toodyay Pharmacy – Class 108**

Class:

101	Pen of 3 females, 2021 drop commercial for breeding	105	Single female, 2021 drop for breeding
102	Pen of 3 baby beef, 2022 drop	106	Pen of 3 yearling steers, 2021 drop
103	Single baby beef, 2022 drop	107	Single steer, 2021 drop, grain fed or grain assisted
104	Single baby beef, 2022 drop bred in the Toodyay Shire	108	Best lead exhibit





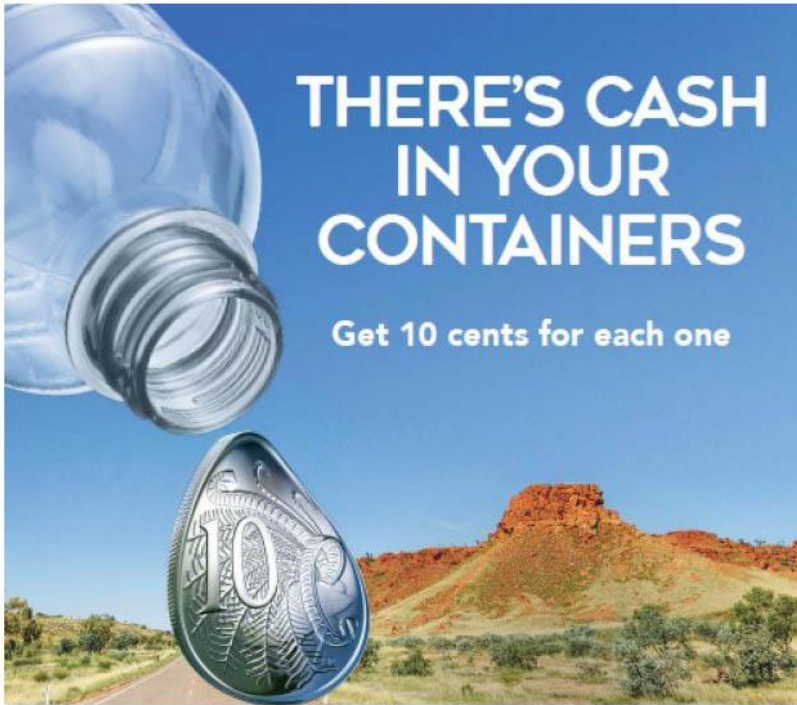

LOCATED AT,  
62 MAIN ST GOOMALLING  
UNIT 5 22 STIRLING TRC TOODYAY

**GOOMALLING-TOODYAY**  
 **CONTAINERS**  
FOR CHANGE  
**0458260273**

# AGRICULTURE

Stewards:  
Chris Panizza 0409 342 449

Entries close: 12PM on Saturday 28th September 2024

EXHIBITS TO BE DELIVERED TO WOOL PAVILION BETWEEN 11AM – 3PM Friday 4th October 2024 AND BEFORE 8.30AM SHOW DAY, OTHERWISE THEY WILL NOT BE JUDGED.

**Judging will take place at 9am on Saturday 5th October 2024**

All exhibits must have been grown by the exhibitor. No more than two entries per person in each class.

Grain is to be displayed in clear plastic bags and not treated with any substance.

Sheaves must be uncured and measure no less than 15.2cm (6inch) in diameter.

The signature of the exhibitor on the entry form declares that the By-laws and Regulations of the Society will be adhered to.

**Lacy Brothers - \$50 Cash Prize – Most Points**

**Jacquie Lacy - \$50 Cash Prize – Best Exhibit**

**T.A.S Sash – Best Exhibit**

Entry fee: \$2

Prize money for all other classes: First \$10, Second \$5

## Farm Crops

Class:

- 109 Wheat, named, 3kg
- 110 Oats, any variety, named 3kg
- 111 Two-row barley, 3kg
- 112 Wheat, for grain, one sheaf, this year's growth
- 113 Wheat, for chaff, one sheaf, untrimmed, this year's growth
- 114 Oats, for baled hay, one sheaf, untrimmed, this year's growth
- 115 Oats for chaff, one sheaf, untrimmed, this year's growth
- 116 Oats, for grain, one sheaf, this year's growth
- 117 Two-row barley, for grain, one sheaf, this year's growth
- 118 Grasses and clovers and fodder plants, collection - grown by exhibitor, one bundle of each variety, named
- 119 Lupins, any variety, named 3kg
- 120 Lupins, one sheaf, untrimmed, this year's growth
- 121 Pulse crop, green sheaf, judged for grain only
- 122 Canola, green sheaf, this year's growth

# POULTRY

Stewards: Heidi Malone 0451 127 413 and David Malone 0450 712 033

Entries close: 12PM on Saturday 28th September 2024

ALL EXHIBITS MUST BE AT THE POULTRY PAVILION BY 8AM ON SHOW DAY.

ALL EXHIBITS WILL BE CHECKED FOR VERMIN BEFORE JUDGING, AND IF FOUND TO BE INFESTED WILL BE DISQUALIFIED. NO REFUND OF ENTRY FEES WILL BE MADE.

**Judging will take place at 9am on Saturday 5th October 2024**

**Shire of Toodyay - \$50 Cash Prize – Best Exhibit**

**Toodyay Fun and Fitness - \$25 Cash Prize – Most Points**

**T.A.S Sashes – Best Exhibit for Best Male Bird and Best Female Bird**

Entry fee: \$2

Entry fee for Children: 50c

Prize money for all other classes: First \$10, Second \$5

Prize money for Children's classes: First \$2, Second \$1

## Pair

**John Lucas - \$25 Cash Prize - Best Exhibit**

Class:

- 123 Any Variety of Heavy Breed
- 124 Any Variety of Light Breed
- 125 Any Variety of Game Bird
- 126 Any Variety of Water Bird
- 127 Any Variety of Soft Feathered Bantam
- 128 Any Variety of Game Bantam

## Large Fowl Heavy Breed

**Shire of Toodyay - \$25 Cash Prize - Best Exhibit**

Class:

- |                               |  |
|-------------------------------|--|
| 129 Wyandotte, White - Male   | 138 Rhode Island Red - Female                |
| 130 Wyandotte, White - Female | 139 Orpington - Male                         |
| 131 Wyandotte AOC - Male      | 140 Orpington - Female                       |
| 132 Wyandotte AOC - Female    | 141 Australian Langshan - Male               |
| 133 Light Sussex - Male       | 142 Australian Langshan - Female             |
| 134 Light Sussex - Female     | 143 Plymouth Rock - Male                     |
| 135 Australorp - Male         | 144 Plymouth Rock - Female                   |
| 136 Australorp - Female       | 145 Any other variety of Heavy Bird - Male   |
| 137 Rhode Island Red - Male   | 146 Any other variety of Heavy Bird - Female |

**Large Fowl Light Breed**  
**Shire of Toodyay - \$25 Cash Prize - Best Exhibit**

Class:

- 147 Ancona - Male
- 148 Ancona - Female
- 149 Hamburg - Male
- 150 Hamburg - Female
- 151 Leghorn, White - Male
- 152 Leghorn, White - Female
- 153 Leghorn, Brown - Male
- 154 Leghorn, Brown - Female
- 155 Any other colour Leghorn - Male
- 156 Any other colour Leghorn - Female
- 157 Silkie, White - Male
- 158 Silkie, White - Female
- 159 Silkie, Black - Male
- 160 Silkie, Black - Female
- 161 Any other colour Silkie - Male
- 162 Any other colour Silkie - Female
- 163 Araucana - Male
- 164 Araucana - Female
- 165 Any other variety of Light Breed - Male
- 166 Any other variety of Light Breed - Female

**Large Game Bird**  
**Shire of Toodyay - \$25 Cash Prize - Best Exhibit**

Class:

- 167 Old English Game, Black-Red - Male
- 168 Old English Game, Black-Red - Female
- 169 Old English Game, Duck Wing - Male
- 170 Old English Game, Duck Wing - Female
- 171 Old English Game, Blue-Red - Male
- 172 Old English Game, Blue-Red - Female
- 173 Any other variety of Old English Game - Male
- 174 Any other variety of Old English Game - Female
- 175 Indian Game - Male
- 176 Indian Game - Female
- 177 Any other variety of Game Bird - Male
- 178 Any other variety of Game Bird - Female

## **Game Bantam**

### **Shire of Toodyay - \$25 Cash Prize - Best Exhibit**

Class:

- 179 Old English Game, Blue or Black - Male
- 180 Old English Game, Blue or Black - Female
- 181 Old English Game, Black-Red - Male
- 182 Old English Game, Black-Red - Female
- 183 Old English, Duck Wing - Male
- 184 Old English, Duck Wing - Female
- 185 Old English Game, Blue-Red - Male
- 186 Old English Game, Blue-Red - Female
- 187 Any other colour Old English Game -Male
- 188 Any other colour Old English Game -Female
- 189 Modern Bantam, Black-Red - Male
- 190 Modern Bantam, Black-Red - Female
- 191 Modern Bantam AOC -Male
- 192 Modern Bantam AOC -Female
- 193 Indian - Male
- 194 Indian - Female
- 195 Jubilee - Male
- 196 Jubilee- Female
- 197 Any other variety of Game Bantam -Male
- 198 Any other variety of Game Bantam -Female

## **Soft Feathered Bantam**

### **Shire of Toodyay - \$25 Cash Prize - Best Exhibit**

Class:

- |                                  |  |
|----------------------------------|--|
| 199 Australorp - Male            | 211 Wyandotte AOC - Male                 |
| 200 Australorp - Female          | 212 Wyandotte AOC - Female               |
| 201 Light Sussex - Male          | 213 Ancona - Male                        |
| 202 Light Sussex - Female        | 214 Ancona - Female                      |
| 203 Black Pekin - Male           | 215 Leghorn, White - Male                |
| 204 Black Pekin - Female         | 216 Leghorn, White - Female              |
| 205 AOC Pekin - Male             | 217 Any other colour Leghorn - Male      |
| 206 AOC Pekin - Female           | 218 Any other colour Leghorn - Female    |
| 207 Australian Langshan - Male   | 219 Frizzle - Male                       |
| 208 Australian Langshan - Female | 220 Frizzle - Female                     |
| 209 Wyandotte, White - Male      | 221 Any other variety of Bantam - Male   |
| 210 Wyandotte, White - Female    | 222 Any other variety of Bantam - Female |

### **Water Bird**

#### **Shire of Toodyay - \$25 Cash Prize - Best Exhibit**

Class:

223	AC Campbell – Male	228	Muscovy – Female
224	AC Campbell - Female	229	Any other variety of Duck - Male
225	Indian Runner - Male	230	Any other variety of Duck - Female
226	Indian Runner - Female	231	Any other variety of Geese - Male
227	Muscovy – Male	232	Any other variety of Geese - Female

### **Backyard Chook**

#### **Shire of Toodyay - \$25 Cash Prize - Best Exhibit**

Class:

233	Open - Male
234	Open - Female

### **Turkey**

#### **Toodyay Hair Studio: - \$25 Cash Prize - Best Exhibit**

Class:

235	Turkey - Male
236	Turkey - Female

### **Junior Section**

#### **Toodyay Pharmacy - \$25 Cash Prize - Best Exhibit**

Class:

237	Open - Male, any colour, any variety
238	Open - Female, any colour, any variety

# ALLEVARE

&  
Co



## HAT BAR AND BOUTIQUE

1300 730 315

**F**iltermate

# Is your tank water safe to drink?

Safe drinking water for the whole house from tank, bore, river or dam water

**3 Stage Filtration**

**UV Sterilisation**

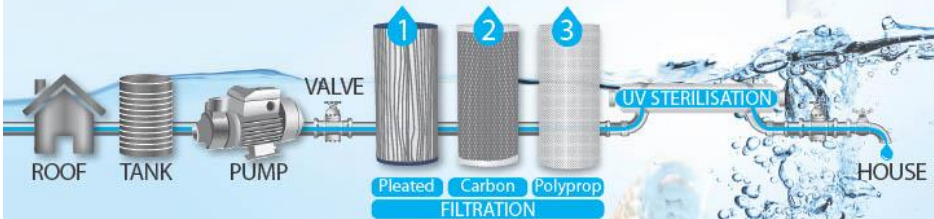

Proudly made in WA

[filtermate.com.au](http://filtermate.com.au)

# HOME PRODUCE

Stewards:

Judy Rowston 0437 077 875 & Evelyn Wacura 0466 722 341

Entries close: 12PM on Saturday 28th September 2024

ALL EXHIBITS TO BE DELIVERED TO EXHIBITION HALL ON Friday 4th October 2024  
BETWEEN 10AM – 2 PM

**Judging will take place at 2.30pm on Friday 4th October 2024**

All exhibits to be the work of the named exhibitor.

- Jars and bottles to be labelled with contents and date made. Labels to be no larger than 50mm x 25mm.
- Uniform sized jars to be used in collection classes 245, 258, 270 and 275.
  - Only clear glass jars to be used.
  - Jars and bottles to be free of manufacturer's markings.
- Avoid using lids from pickle jars or other strong flavoured preserves.
  - Full jam jars to be no further than 1cm from the top of the jar.
    - Please do not put fabric covers on jar lids.
    - Consistency, flavour and colour gain points.

Judge's Tips

With marmalade, jam should be clear, and fruit cut finely and distributed evenly throughout bottle.

Eggs to be clean but not washed – they will be judged on uniformity of size and colour.

**Ian Stannard - \$25 Cash Prize – Most Points**  
**Toodyay Hair Studio - \$25 Cash Prize – Best Exhibit**  
**T.A.S Sash – Best Exhibit**

Entry fee: \$2

Prize money for all other classes: First \$10, Second \$5

**Eggs**

**Dr Richard Walkey Memorial Trophy - Best Exhibit**

Class:

- 239 Hen eggs, white, 6 only
- 240 Hen eggs, brown, 6 only
- 241 Bantam eggs, 6 only
- 242 Duck eggs, 6 only
- 243 Turkey eggs, 6 only
- 244 Hen eggs, any other colour, 6 only. To be exhibited in a small basket



## Jams

### Elsie Wroth Memorial Trophy - Best Exhibit

Class:

245	Collection of 3 jars of marmalade, 3 distinct varieties	254	Jam, with any combination other than melon, 1 jar
246	Orange marmalade, 1 jar	255	Peach jam, 1 jar
247	Lemon marmalade, 1 jar	256	Tomato jam, 1 jar
248	Grapefruit marmalade, 1 jar	257	Plum jam, 1 jar
249	Marmalade, 1 jar, any variety	258	Collection of 3 jars of fruit jellies, 3 distinct varieties
250	Fig jam, 1 jar	259	Apple jelly, 1 jar
251	Apricot jam, 1 jar	260	Lemon butter, 1 jar
252	Strawberry jam, 1 jar	261	Lime butter, 1 jar
253	Any other berry jam, 1 jar		

## Pickles & Preserves

### Dr Richard Walkey Memorial Trophy - Best Exhibit

Class:

262	Apricots, 1 bottle
263	Peaches, 1 bottle
264	Any variety of vegetable, 1 bottle
265	Cauliflower pickle, 1 jar
266	Pickled Onions, 1 jar
267	Pickled vegetables, 1 jar
268	Pickles, any variety, 1 jar
269	Tomato chutney, 1 jar
270	Collection of 3 jars of Chutney 3 distinct varieties
271	Tomato sauce, 1 bottle
272	Sweet Chilli sauce, 1 bottle
273	Sauce, any variety other than tomato, 1 bottle
274	Relish, any variety, 1 jar
275	Collection of 3 jars of Relish 3 distinct varieties
276	Pickled eggs, 1 jar
277	Sun dried Tomatoes, 1 jar
278	Olives, 1 jar
279	Olive oil, 1 bottle
280	Piccaililli, 1 jar
281	Tapenade, 1 jar
282	Marinated fetta, 1 jar
283	Fruit Mince, 1 jar

## Homemade Cheese

### Sue & Gary Golding - \$25 Cash Prize - Best Exhibit

Class:

284	Homemade cheese, soft, any milk.
285	Homemade cheese, hard, any milk.

# FRUIT & VEGETABLES

Stewards:

Stephanie Bain 0429 888 314 & Jill Lefroy 0412 668 058

Entries close: 12PM on Saturday 28th September 2024

ALL EXHIBITS TO BE DELIVERED TO EXHIBITION HALL ON Friday 4th October 2024  
BETWEEN 10AM – 2 PM

**Judging will take place at 2.30pm on Friday 4th October 2024**

- All exhibits in this section must be grown by the exhibitor.
  - Peas and beans must be shown in boxes.

The signature of the exhibitor on the entry form declares that the By-laws and Regulations of the Society will be adhered to.

**Jacque Lacy - \$50 Cash Prize – Most Points**  
**Toodyay Garden & Outdoor Centre - Voucher – Best Exhibit**  
**T.A.S Sash – Best Exhibit**

Entry fee: \$2

Entry fee for Children: 50c

Prize money for all other classes: First \$10, Second \$5

Prize money for Children's classes: First \$2, Second \$1

## Vegetables, Varieties

**Toodyay Garden & Outdoor Centre - Voucher - Best Exhibit**

Class:

286	Collection of home grown vegetables	297	Onions, any other variety, 1 bunch of 3
287	Cabbages, 1 of any other variety to be named	298	Beetroot 3 only
288	Cauliflowers, 1 only	299	Broad Beans, 6 pods
289	Lettuce, 1, any variety, to be named	300	Peas, 12 pods
290	Turnips, white, 1 bunch of 3	301	Snow peas, 12 pods
291	Rhubarb, 1 bunch of 6 stalks	302	Silver Beet, bunch of not less than 6
292	Swede Turnips, 2 only	303	Butternut Pumpkin
293	Carrots, 1 bunch of 3	304	Pumpkin, 1 only, of any variety, to be named
294	Parsnips, 1 bunch of 3	305	Broccoli, 1 head only
295	Potatoes, 5 only of any variety, to be named	306	Any other vegetable, to be named
296	Onions, brown, 1 bunch of 3		

**Children 15 Years & Under**  
**Toodyay Garden & Outdoor Centre - Voucher - Best Exhibit**  
**Entry Fee: 50c**  
**Prizes: First \$2.00, Second \$1.00**

Class:

- 307 Collection of home grown vegetables
- 308 Asian Green vegetable, 1 variety, to be named
- 309 Sweet Potato, 1 tuber (to be judged on SIZE alone)

**Fruit – Varieties**  
**Toodyay Garden & Outdoor Centre - Voucher - Best Exhibit**

Class:

- 310 Washington Navel Oranges, 4
- 311 Valencia Oranges, 4
- 312 Mandarins, 4, single variety
- 313 Lemons, 4, single variety
- 314 Grapefruit, 4 only of any variety, to be named
- 315 Berries, 6 only, to be namedh
- 316 Any other fruit, 4 only (must be named)
- 317 Dried Fruit or Fruit Leather any variety. 1 tray

EST. 1867

# Toodyay Hotel

TAVERN & ACCOMMODATION

125 Stirling Tce, Toodyay  
0478 685 848  
toodyayhotel.com.au



# APICULTURE

Stewards:

Judy Rowston 0437 077 875 & Evelyn Wacura 0466 722 341

Entries close: 12PM on Saturday 28th September 2024

ALL EXHIBITS TO BE DELIVERED TO EXHIBITION HALL ON Friday 4th October 2024  
BETWEEN 10AM – 2 PM

**Judging will take place at 2.30pm on Friday 4th October 2024**

**Toodyay Pharmacy - \$50 Cash Prize – Best Exhibit**

**T.A.S Sash – Best Exhibit**

Entry fee: \$2

Prize money for all other classes: First \$10, Second \$5

## Honey

**Everlastings on Fitzgerald - \$50 Cash Prize - Best Exhibit**

Class:

- 318 Liquid honey, 1 x 500g jar (light grading)
- 319 Liquid honey, 1 x 500g jar (medium grading)
- 320 Liquid honey, 1 x 500g jar (dark grading)
- 321 Candied honey, 1 x 500g jar

## Beeswax

**Bee Happy - \$50 Cash Prize - Best Exhibit**

Class:

- 322 Yellow beeswax, approx 1kg

**The Avon Sanctuary**  
111 Stirling Terrace (off Duke St N), Toodyay, WA, 6566  
Providing a safe place for your well-being

*behind the  
Christmas  
shop*



Bowen Therapy  
Raindrop Therapy Technique  
Ajna Light Therapy  
Indian Head Massage  
DECU  
Evolution Card Readings  
Larissa Phelps 0419 196 715

# HAND SPINNING

Steward:

Chris Stokie 9574 5542 & Judy Mackie 0407177817

Entries close: 12PM on Saturday 28th September 2024

ALL EXHIBITS TO BE TAKEN TO PARKER'S COTTAGE BY NOON WEDNESDAY 2nd OCTOBER 2024.

**Judging will take place at 11am Friday 4th October 2024**

Where possible a staple of fleeces/fibre, a sample of spun yarn and details of shape, size, yard, variations etc is to be included with the article.

The signature of the exhibitor on the entry form declares that the By-laws and Regulations of the Society will be adhered to.

**Avon Valley Gifts Trophy – Best Exhibit**  
**Cascade Lane - \$25 Cash Prize - Most Points**  
**T.A.S Sash – Best Exhibit**

Entry fee: \$2

Prize money for all other classes: First \$10, Second \$5

## **Fleece And Fibre**

**Toodyay Spinners - \$25 Cash Prize - Best Exhibit**

Class:

- 323 Small article, approx 100g or less Knitted or crocheted from hand spun fleece and/or fibre, not tops (e.g. Scarf, hat, socks etc)
- 324 Small article, approx 100g or less Knitted or crocheted from hand spun commercially prepared tops or slivers
- 325 Adults garment Knitted or crocheted, from any hand spun fleece and/or fibre, not tops
- 326 Adults garment Knitted or crocheted, from hand spun commercially prepared tops or slivers
- 327 Adults garment Knitted or crocheted, from hand spun fleece plied with tops or slivers
- 328 Any article/garment knitted or crocheted From hand spun fibres, plied with a commercial yarn.
- 329 Childs garment knitted or crocheted From hand spun fleece and/or fibre, not tops
- 330 Childs garment knitted or crocheted From hand spun commercially prepared tops or slivers
- 331 Any article using hand spun yarn, not allowed in Classes 323 - 330 incl.
- 332 Skein of hand spun yarn, any fleece/fibre (not tops) Minimum weight 25gm
- 333 Skein of hand spun yarn from tops or slivers Minimum weight 25gm
- 334 Skein of hand spun yarn, may be novelty yarn, not allowed in classes 332 or 333. Minimum weight 25gm.
- 335 Collection of three skeins of home dyed hand spun yarns Each same fibre and weight, each a different colour. Minimum weight 25gm.
- 336 Small article, made with electric spinner or combination of hand spun and electric
- 337 Any article/ garment not allowed in 336.

**First Year Spinner**  
**Toodyay Fun & Fitness - \$25 Cash Prize - Best Exhibit**

Class:

- 338 First year spinner, any article Knitted or crocheted from handspun fleece and/or fibre, not tops
- 339 First year spinner, any article Knitted or crocheted from handspun commercially prepared tops or slivers
- 340 First year spinner, Skein of hand spun yarn, any fibre. Minimum weight 25gm.

**Felting**  
**Northam Wool Store - \$30 Cash Prize - Best Exhibit**

Class:

- 341 Any article of hand made felt using a resist method
- 342 Any garment of handmade felt using a resist method
- 343 Any article of hand made nuno felt
- 344 Any garment of handmade nuno felt
- 345 Any article of felt not included in Classes 341 or 343
- 346 Any article of felt not included in Classes 342 or 344
- 347 Any article of handmade needle felting (80% natural fibre)
- 348 Any garment of handmade needle felting (80%) natural fibre)
- 349 Any item demonstrating creativity and current trends in fashion May have elements of knitting and/or crochet.

**Weaving**  
**Kate and Ted - \$25 Voucher - Best Exhibit**

Class:

- 350 First year Weaver, any article
- 351 Any woven article, fashioned into a garment (not a shawl or scarf)
- 352 Any woven article not mentioned above
- 353 Any woven article for tableware



# PATCHWORK & QUILTING

Stewards:

Kerry Gregory 0438 438 187 & Noeleen Stewart

Entries close: 12PM on Saturday 28th September 2024

ALL EXHIBITS TO BE DELIVERED TO EXHIBITION HALL ON Friday 4th October 2024  
BETWEEN 9.30AM – 12.30PM

There is a limit of two entries per exhibitor per class.

- Quilts to have sleeve to hang.
- Entries for Children's classes must show exhibitors age on Entry Form
- Commercial Patchwork and Quilting can be for DISPLAY ONLY except for CLASS 358.

**Judging will take place at 1.30pm on Friday 4th October 2024.**

**Patricia Chitty Memorial - \$50 Cash Prize – Most Points**

**Ian Stannard - \$25 Cash Prize – Best Exhibit**

**T.A.S Sash – Best Exhibit**

Entry fee: \$2

Entry fee for Children's classes: 50c

Prize money for all other classes: First \$10, Second \$5

Prize money for Children's classes: First \$2, Second \$1

## **Quilting And Patchwork**

**Everlastings on Fitzgerald - \$25 Voucher - Best Exhibit**

Class:

- 354 Quilt - hand or machine quilted
- 355 Wall hanging
- 356 Article less than 60cm x 60cm
- 357 Any other article of patchwork and quilting not specified

## **Quilting Commercial**

**Everlastings on Fitzgerald - \$25 Voucher - Best Exhibit**

Class:

- 358 Quilt - commercially quilted

## **Hand Quilting**

**Sue Golding - \$25 Cash Prize - Best Exhibit**

Class:

- 359 Article featuring hand quilting
- 360 Wall Hanging, max. size 30cm x 60cm Entry to be quilted and include use of various fabrics, fibres, beads etc.

## Applique

### Sue Golding - \$25 Cash Prize - Best Exhibit

Class:

- 361 Article featuring machine or Hand appliqué
- 362 Article featuring computer generated machine appliqué and embroidery

## Machine Quilting

### Toodyay Locals Care - \$25 Cash Prize - Best Exhibit

Class:

- 363 Article featuring machine quilting
- 364 Wall Hanging, max. size 30cm x 60cm Entry to be quilted and include use of various fabrics, fibres, beads etc.

## Patchwork/Quilting Children 16 Years And Under

### Toodyay Locals Care - \$25 Cash Prize - Best Exhibit

Class:

- 365 Article featuring patchwork and/or quilting



WE MAKE A RANGE OF NATURAL & THERAPEUTIC PRODUCTS RIGHT HERE IN TOODYAY. FOCUSED ON HEALTH & WELLBEING, OUR PRODUCTS RANGE FROM SKIN CARE & PAIN RELIEF TO GUT HEALTH AND TASTY DRINKS & CONDIMENTS. ALL MADE WITH OUR UNIQUE PRODUCTS & INGREDIENTS

SKIN-CARE

FIRE CIDER

HERBAL TEA

FOOD & COFFEE



POP INSTORE AND TRY SOME OF OUR SPECIAL FOOD & DRINK OPTIONS. WE HAVE A SPECIALS MENU THAT CHANGES WEEKLY OR TRY ONE OF OUR AMAZING TOASTIES.



☎ 0488 754 447

📍 121A Stirling Terrace, Toodyay WA 6566

🌐 [www.butlersessentials.com.au](http://www.butlersessentials.com.au)





# FLORICULTURE

Stewards:

Kay Chitty, Bruce Guthrie 0418 929 476 & Reg Smith 0409 294 597

Entries close: 12PM on Saturday 28th September 2024

ALL EXHIBITS TO BE DELIVERED TO EXHIBITION HALL ON Friday 4th October 2024  
BETWEEN 10AM – 2 PM

**Judging will take place at 3pm on Friday 4th October 2024**

ONLY TWO ENTRIES PER PERSON PER CLASS.

- All exhibits to be grown by the name exhibitor excepting those in Decorative Floral Art Classes 398 - 408
  - Exhibits 384 – 397 will be judged for decorative art
- Bowls must be equal in diameter and height or greater in diameter than height.
  - Vases must be greater in height than diameter.
    - Herb exhibits to be named.
- “Distinct” means each variety or colour in separate, uniform containers.
- Exhibitors must supply their own bottles, jars and/or basket hooks to display exhibits.
  - All Pot Plants should be staged on an appropriate saucer
    -

The signature of the exhibitor on the entry form declares that the By-laws and Regulations of the Society will be adhered to.

**Dr Richard Walkey Memorial Trophy – Most Points**

**Shane Love MLA - \$50 Cash Prize – Best Exhibit**

**T.A.S Sash – Best Exhibit**

Entry fee: \$2

Prize money for all other classes: First \$10, Second \$5

**Specimen Classes**

**Roses, Specimen**

**Steve Jones Memorial - \$25 Cash Prize - Best Exhibit**

Class:

- 366 Rose, red, 1 bloom named if possible
- 367 Rose, yellow, 1 bloom named if possible
- 368 Rose, pink, 1 bloom named if possible
- 369 Rose, any other colour, named if possible
- 370 Rose, David Austen, 1 bloom, named if possible
- 371 Miniature Rose, multi head, any variety, 1 cut, named if possible

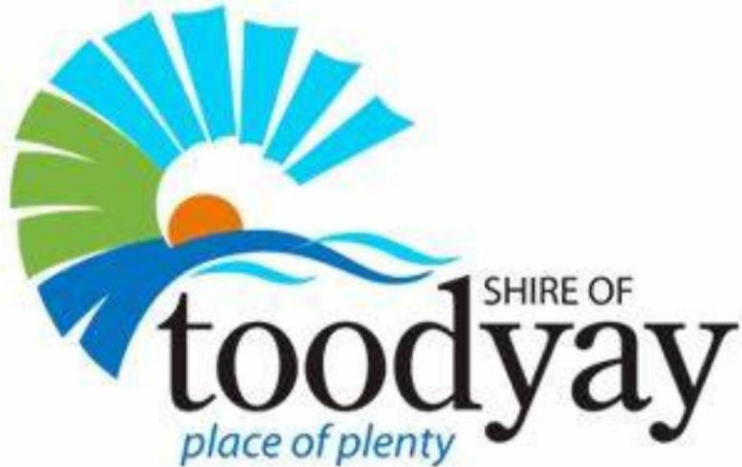

“We are a vibrant rural community that respects our environment, celebrates our past and embraces a sustainable future”.

*Our Shire Vision*

# Rio Tinto

Rio Tinto's Australian story begins in 1905 with a small, speculative zinc operation in the Broken Hill resources province, far west New South Wales.

Today, Rio Tinto is in 35 countries, but our Australian roots run as deep as ever.

# Rio Tinto

**Variety, Specimen**  
**Toodyay Hair Studio - \$25 Cash Prize - Best Exhibit**

Class:

- 372 Sweet pea, 3 distinct colours, 1 cut each, shown in 1 container
- 373 3 Geraniums, singles, shown separately - distinct colours
- 374 3 Geraniums, double, shown separately - distinct colours
- 375 3 Geraniums, ivy, shown separately - distinct colours
- 376 3 Pelargoniums, shown separately - distinct colours
- 377 Iceland Poppy collection, no more than eight (8)
- 378 Poppies, other than Iceland, named collection, no more than eight (8)
- 379 3 Garden Shrubs (not native) Named, shown separately - one cut each in bloom
- 380 3 Native Shrubs, different varieties, shown separately - one cut of each in
- 381 Pansies, 6, shown separately - distinct colours
- 382 3 Garden Flowers, shown separately, of one variety not previously mentioned
- 383 3 Garden flowers each distinct, but shown separately

**Vases**

**Toodyay Garden & Outdoor Centre - Voucher - Best Exhibit**

Class:

- 384 Vase of Roses
- 385 Vase of Sweet Peas
- 386 Vase of Snapdragons
- 387 Vase of Wildflowers (home grown)
- 388 Vase of Iris
- 389 Vase of Garden Flowers, not more than 15, 1 specimen of each variety
- 390 Vase of Double Stocks
- 391 Vase of Flowers not specified above

**Bowl**

**Toodyay Garden & Outdoor Centre - Voucher - Best Exhibit**

Class:

- 392 Bowl of Roses, mixed colours
- 393 Bowl of Roses, any 1 colour
- 394 Bowl of Double Stocks, colour variation allowed
- 395 Bowl of Petunias, any variety
- 396 Bowl of Schizanthus
- 397 Bowl of Flowers, not specified in schedule

**Decorative Art**

**Amateurs only, no professional exhibitors please.**

**Containers not to exceed 35cm**

**Avon Valley Gifts - Trophy - Best Exhibit**

Class:

- 398 Arrangement, mantle, facing one way
- 399 Arrangement, table centre piece
- 400 Arrangement- foliage - no flowers
- 401 Arrangement, floral, with weathered wood, to 35cm
- 402 Arrangement of weeds only

**Pot Plants (pot not to exceed 35cm diam)**  
**Toodyay Garden & Outdoor Centre - Voucher - Best Exhibit**

Class:

- 403 Pot plant in bloom, other than bulb
- 404 Pot plant, foliage, more than 1 variety allowed, in the same pot
- 405 Pot, bulb or bulbs in bloom (tuber, corms etc) named
- 406 Pot, cacti
- 407 Pot, Succulent
- 408 Bromeliad in 20cm pot (1 Variety only)
- 409 Collection of 3 distinct miniature cacti - each in separate pot. Pots not to exceed 15cm
- 410 Orchid Cymbidium, any variety, in flower any colour
- 411 Orchid Cattleya, any variety, in flower any colour
- 412 Orchid Paphiopedilum, any variety, in flower any colour
- 413 Orchid Phalaenopsis, any variety, in flower any colour

**Herbs, to be named**  
**Toodyay Garden & Outdoor Centre - Voucher - Best Exhibit**

Class:

- 414 Pot, parsley, named
- 415 Pot, chives, named
- 416 Pot, mint, named
- 417 Herb in Pot, not mentioned above, named

**Young Adult Classes - 16 To 18 Years**  
**Toodyay Hair Studio - \$25 Cash Prize - Best Exhibit**  
**Entry Fee: 50c**  
**Prize Money: First \$2.00, Second \$1.00**

Class:

- 418 Vase, Mixed flowers
- 419 Vase, Wildflowers, home grown
- 420 Vase, Roses
- 421 Collection Poppies, not more than 12
- 422 Collection, Sweet Peas, not more than 12
- 423 Collection, Pansies, 6 distinct colours
- 424 Bowl, Daisies
- 425 Bowl Double Stocks
- 426 Pot of Petunias in bloom
- 427 Collection of Growing Herbs, in container/s, not more than 6, named
- 428 Miniature Cacti Garden, not exceeding 35cm in diam

**Hanging Baskets**  
**Toodyay Fun & Fitness - \$25 Cash Prize - Best Exhibit**  
**Container limited to 35cm max diameter**

Class:

- 429 Annual plants any variety, any colours in flower
- 430 Any variety foliage or flowering plant in hanger
- 431 Open class, hanging basket not mentioned above

# HOBBY CRAFTS

Stewards:

Lorraine Musielak 0419 736 936 & Sarah Parkin

Entries close: 12PM on Saturday 28th September 2024

ALL EXHIBITS TO BE DELIVERED TO THE EXHIBITION HALL ON Friday 4th October 2024  
BETWEEN 9.30AM - 12.30PM

**Judging will take place at 1.30pm on Friday 4th October 2024**

NO MORE THEN TWO ENTRIES PER PERSON PER CLASS.

- Each exhibit must be the work of the person exhibiting and must have been created in the last two years.
- Exhibits must not have been entered previously in a Toodyay Agricultural Show.
  - Exhibits to be judged for craftsmanship in ingenuity where applicable.
    - Article means one article and not a pair or collection of.

The signature of the exhibitor on the entry form declares that the By-laws and Regulations of the Society will be adhered to.

**Mrs Lynn Cook - \$50 Cash Prize - Most Points**  
**Shane Love MLA - \$50 Cash Prize – Best Exhibit**  
**T.A.S Sash – Best Exhibit**

Entry fee: \$2

Prize money for all other classes: First \$10, Second \$5

## Adult Hobbies

**Toodyay CWA - \$15 Cash Prize - Best Exhibit**

Class:

- 432 Jewellery - any medium
- 433 Handmade greeting card – Thank you theme
- 434 3 Handmade greeting cards – 80th Birthday, Engagement and Get Well collection.  
One of each card.
- 435 Handmade gift bag or box & gift tag Max size of bag or box 30cm by 30cm
- 436 Scrapbooking - 1 page - maximum size 31 x 31 cm.
- 437 Scrapbooking - 2 pages same theme - maximum size 31 x 31 cm each
- 438 Any item of Scrapbooking not mentioned above Max size 40cm by 40cm
- 439 Collection of 4 different crafts - 1 item from each (must be own work) Four distinct craft types must be shown. Max size of any one item - 30cm x 30cm..
- 440 Paper tole, max. size 45cm x 45cm
- 441 Fascinator - Hand made
- 442 Dream Catcher - Handmade, max. size 40cm x 40cm centre piece
- 443 Folk art, max. size 45cm x 45cm
- 444 Mosaic , max. size 45cm x 45cm

## Recycled Creations

### Toodyay Locals Care - \$25 Cash Prize - Best Exhibit

Class:

- 445 1 item made from recycled materials, sewn article
- 446 1 item made from recycled materials, must be practical and useable Maximum size 40cm by 40cm

## Christmas

### Christmas 360 - \$50 Cash Prize - Best Exhibit

Class:

- 447 Christmas decoration, any medium, suitable for hanging on Christmas Tree
- 448 Christmas Wreath - maximum size 60cm X 60cm
- 449 Christmas tabletop centerpiece, any medium, max size 30cm X 30cm
- 450 Christmas cards, three handmade items

# Shane LOVE MLA

Your State Member for Moore

*Supporting the  
Toodyay Show*



T: (08) 9927 2333 | E: [MooreElectorate@mp.wa.gov.au](mailto:MooreElectorate@mp.wa.gov.au)

 [ShaneLoveMLA](#) | [www.shanelove.com](http://www.shanelove.com)

Authorised by S Love, 1/17 Moreton Tce, Dongara 6525





# ART

Stewards:

John Mitchinson 0427 178 361, Melanie Pree

Entries close: 12PM on Saturday 28th September 2024

ARTWORK TO BE AT YOUTH HALL FOR HANGING ON Friday 4th October 2024  
BETWEEN 9AM - 12PM

Judging will take place at 2pm Friday 4th October 2024.

**NO MORE THAN THREE ENTRIES PER PERSON PER CLASS**

For all Art entries, the **Art entry form** is to be completed. Art exhibits to be the original work of the exhibitor and framed or mounted with hanging wires on reverse or article WILL not be hung.

If for sale and to be considered for the Open Acquisition choice, the price is to be indicated on the back of the exhibit.

**Shane Love - \$50 Cash Prize - Best Exhibit depicting a Rural Theme**

**Sommerville Gallery - \$125 Cash Prize - Best Exhibit**

**Shane Love MLA - \$50.00 - Best Exhibit by artist under 18 years of age**

**Toodyay Real Estate - \$50 Cash Prize - Most Points**

**T.A.S Sash - Best Exhibit**

## **Shire of Toodyay Open Acquisition Choice**

All saleable entries will be considered as entries in the "Open Acquisition Choice"

If for sale, the price is to be indicated on the back of the exhibit.

This Acquisition Choice is solely at the discretion of the Shire of Toodyay representative/s onsite.

The Best Exhibit in the Art Section is NOT guaranteed to be the Acquisition Choice.

Entry fee: \$2.00

Prize money for all other classes: First - \$10, Second - \$5

## **Open**

Class:

451	Painting, oil or acrylic	457	Mixed Media
452	Painting, watercolour	458	Collage
453	Crayon or Pastel	459	Print Making
454	Drawing (eg. pencil, ink, charcoal)	460	Felted Art
455	Portraiture - any medium	461	Mixed textiles and techniques
456	Still Life - any medium	462	Sculpture - any 3 dimensional piece (note - sculpture must be presented for exhibition for viewing at eye level eg with a stand, plinth or table if too small to stand on floor)

## **Kiln Fired Pottery**

Class:

463	Any item of hand built, kiln fired pottery
464	Any item of wheel turned, kiln fired pottery

# NEEDLEWORK

Stewards:

Karen Lakeman 0427 770 676, Beth Ruthven 0487 781 924  
& Jane Simonetti 0439 592 455

Entries close: 12PM on Saturday 28th September 2024

ALL EXHIBITS TO BE DELIVERED TO THE EXHIBITION HALL ON Friday 4th October 2024  
BETWEEN 9.30AM - 12.30PM

**Judging will take place at 1.30pm on Friday 4th October 2024**

Only two entries allowed per person, per class.

Articles must be clean, may be washed but not starched. Must be the work of the exhibitor and not have been entered in a previous Toodyay Show.

Articles must not be pinned to mounting etc.

Names of exhibitors are to be covered.

Judge's Tips

- Enter in the correct class for item, meeting all criteria
  - Finish off articles correctly
- Watch correct tension in knitting and crochet classes
- Pressing, seaming and making up of finished articles

**Fletcher Family - \$25 Cash Prize - Most Points**

**Mrs Bel Rowe - Trophy - Best Exhibit**

**T.A.S Sash - Prize for Best Exhibit**

Entry fee: \$2

Prize money for all other classes: First \$10, Second \$5

## Knitting

**Toodyay Lolly Shop - \$20 Cash Prize - Best Exhibit**

Class:

465	Adults hand knitted cardigan or pullover	471	Blanket, larger than Class 470
466	Child's jumper or cardigan (child over 2), any fibre	472	Tea cosy
467	Hand knitted, 3 x items of baby wear	473	Knitted cushion cover
468	Baby's or Toddler's dress	474	Any knitted item not specified above
469	Baby's shawl, pram cover or cot cover	475	Knitted Beanie
470	Knee rug (150cm x 125cm max.)	476	Any item demonstrating creativity and current trends in fashion 80% of article must be of knitting

## **Crochet**

### **Crafters Emporiums - \$25 Voucher - Best Exhibit**

Class:

- 477 Adult's crocheted cardigan or pullover
- 478 Child's jumper or cardigan (child over 2 years), any fibre
- 479 Crocheted, 3 x items of babywear
- 480 Baby's or Toddler's dress
- 481 Baby's shawl, pram cover or cot cover
- 482 Knee rug (150cm x 125cm max.)
- 483 Blanket, larger than class 482
- 484 Tea cosy
- 485 Crocheted cushion cover
- 486 Crocheted doily or table centre
- 487 Any crocheted item not specified above
- 488 Crocheted Beanie
- 489 Any item demonstrating creativity and current trends in fashion 80% of item must be of crochet

## **Hand Embroidery**

### **Kay Chitty - \$25 Cash Prize - Best Exhibit**

Class:

- 490 Tablecloth
- 491 Table centre or tray cloth
- 492 Article of counted cross stitch (max 20cm x 20cm)
- 493 Article of counted cross stitch, larger than class 492
- 494 Article of smocking
- 495 Cushion, hand embroidered
- 496 Article featuring candle wicking
- 497 Article featuring ribbon embroidery
- 498 Article featuring canvas tapestry
- 499 Article of hand embroidery
- 500 Any vintage embroidered article, to be the work of the exhibitor.
- 501 Any article not specified above

## **Machine Sewing**

### **Kay Chitty - \$25 Cash Prize - Best Exhibit**

Class:

- 502 Adult or teenage garment
- 503 Child's garment, 2 to 12 years
- 504 Baby to 2 years, garment of clothing
- 505 Any garment of stretch sewing
- 506 Cushion, free-hand, machine embroidery
- 507 Any article featuring free-hand machine embroidery
- 508 Any article of machine sewing not specified above

**Teddies, Dolls and Toys**  
**T & C Frank - \$45 Cash Prize - Best Exhibit**

Class:

- 509 Teddy Bear knitted or crocheted
- 510 Teddy Bear - any fur fabric
- 511 Teddy Bear - any other fabric
- 512 Child's soft toy, knitted or crocheted
- 513 Child's soft toy, any other fabric
- 514 Best dressed doll, hand knitted or crocheted
- 515 Best dressed doll, fabric, machine sewn
- 516 Dressed Cloth doll
- 517 Any fabric toy not specified above

**Miscellaneous**  
**Susan King - \$25 Cash Prize - Best Exhibit**

Class:

- 518 Any item from re-cycled fabric
- 519 Any item not specified above

**Over 70 Years (assembly of item not judged)**  
**Kay Chitty - \$25 Cash Prize - Best Exhibit**

Class:

- 520 Any article, knitted
- 521 Any article, crocheted
- 522 Any article, embroidery

**Novice**  
**Toodyay Real Estate - \$25 Cash Prize - Best Exhibit**

Class:

- 523 Any article, hand knitted
- 524 Any article, crocheted





TOODYAY CARAVAN  
PARK



## Discover Toodyay Caravan Park

Nestled along the serene banks of the picturesque Avon River, Toodyay Caravan Park offers a perfect blend of natural beauty and modern convenience. Our facilities include:

- Recently renovated ablution blocks
- A sparkling swimming pool
- A new fully-equipped camp kitchen

All of this is just a short walk from the charming town center. Come and experience the tranquility and charm of Toodyay Caravan Park!



Ph: (08) 9574 2612  
122 Railway Road, Toodyay WA 6566

 Toodyay Caravan Park

 [www.toodyaycaravanpark.com.au](http://www.toodyaycaravanpark.com.au)

# COOKERY

Stewards:

Sue Golding 0409 208 627, Merridith Morrell 0474 587 693 & Cindy Lefroy

Entries close: 12PM on Saturday 28th September 2024

ALL EXHIBITS TO THE EXHIBITION HALL ON Friday 4th October 2024 BETWEEN 10AM  
– 2 PM

**Judging will take place at 2.30pm on Friday 4th October 2024**

ONLY ONE ENTRY PER PERSON PER CLASS

Each class will be a separate mixture.

ALL EXHIBITS MUST BE MADE BY THE EXHIBITOR AND PRESENTED ON A WHITE  
CARDBOARD PLATE OR FLAT WHITE CARDBOARD, SAME SHAPE AS CAKE.

ANY ITEM OF COOKING MAY HAVE BEEN FROZEN

Wrap all exhibits in OVEN BAG OR NEW, CLEAN PLASTIC BAG so that entries can be  
displayed clearly on Show Day.

Do not use Sellotape or Gladwrap.

The signature of the exhibitor on the entry form declares that the by-laws and  
regulations of the Society will be adhered to.

Judge's Tips

- Check the class requirements CAREFULLY. You will be judged on the requirements stated in the Schedule e.g. using the correct tin, having the correct number of items on the plate.
- No rack marks to be visible, to prevent this, turn cake out on tea-towel.
  - No flour to show on scones, use baking paper on trays.
  - Biscuits should be small and of even size.
- If an item has been frozen, make sure it is completely thawed prior to entry.

**Kate and Ted - \$25 Voucher - Best Exhibit**  
**Geoff & Megan Ebdon - \$30 Cash Prize - Most Points**  
**T.A.S Sash - Best Exhibit**

Entry fee \$2

Prize money for all other classes: First \$10, Second \$5

## **Scones**

### **Toodyay CWA - Trophy - Best Exhibit**

Class:

- 525 Plain scones, plate of 4, unglazed, no flour visible, not sweet
- 526 Savoury scones, plate of 4, no flour visible
- 527 Sultana scones, plate of 4, unglazed, no flour visible
- 528 Pumpkin scones, plate of 4, no flour visible
- 529 Sweet scones, plate of 4, no flour visible

## **Bread**

### **Made and Cooked in Bread Maker**

#### **Toodyay Bakery - Voucher - Best Exhibit**

Class:

- 530 Bread, white, one
- 531 Bread, wholemeal, one
- 532 Bread, sweet, one
- 533 Bread, multigrain, one

## **Bread**

### **Hand made**

#### **Hutchings Family - \$50 Cash Prize - Best Exhibit**

Class:

- 534 Bread, white, one - 1kg loaf cooked in bread tin. Not made or cooked in bread maker
- 535 Bread, wholemeal, one - 1kg loaf cooked in bread tin. Not made or cooked in bread maker
- 536 Bread, speciality, not made or cooked in bread maker
- 537 Bread, multigrain, one, not made or cooked in bread maker



**Cakes And Biscuits**  
**Toodyay Bakery - Voucher - Best Exhibit**  
**Nancy Collins Memorial Trophy - Most Points**

Class:

- 538 Plum pudding
- 539 Coconut Macaroons, plate of 3
- 540 Plain Sponge Sandwich, (without custard powder), unfilled.
- 541 Shortbread, no nuts, plate of 4
- 542 Cup cakes, plate of 4, decorated in 4 different ways. Same cake mix can be used for all 4 cup cakes. Cake and decorations will be judged. Coloured paper cases may be used to highlight the decorations.
- 543 Pikelets, plate of 4
- 544 Ginger Cake, uniced, cooked in a round tin
- 545 Chocolate cake, un-iced, cooked in round tin.
- 546 Tea Cake, any variety
- 547 Carrot cake, with fruit and/or nuts, un-iced, cooked in round tin
- 548 Uncooked Slice, one variety, plate of 4
- 549 Custard Creams (2 biscuits joined by cream), plate of 4
- 550 Orange cake, un-iced, cooked in loaf tin
- 551 Banana cake, no other fruit or nuts, un-iced, cooked in round tin
- 552 Muffins, savoury, one variety, no bran, plate of 3
- 553 Muffins, sweet, one variety, plate of 3
- 554 Selection of mixed biscuits or cookies. Plate of 4 varieties, 2 of each variety

**Decorated Cakes**  
**Kate and Ted - \$25 Voucher - Best Exhibit**

Class:

- 555 Decorated novelty cake, for a childs birthday
- 556 Decorated special occasion cake





## Specialty Cakes

**Mrs Phyl Wood Memorial Trophy - Best Exhibit - Schedule Cake**

**Mrs Phyl Wood Memorial Trophy - Runner up, Best Exhibit - Schedule Cake**

**President's Prize – \$25 Cash Prize – Best Exhibit - President's Favourite Recipe**

**Mike Knowles Memorial Trophy - Best Exhibit - Man Cake**

Class:

557 Schedule Cake – Pineapple Boiled Fruit Cake

To be made to the following recipe:

### Ingredients

- 375g mixed dried fruit
- 3 eggs
- 1 cup brown sugar
- 155g (5oz) butter
- 1 1/4 cups SR flour
- 1 cup plain flour
- 1 tsp. mixed spice
- 1/4 tsp. bicarb soda
- 440gm can of pineapple pieces (sweetened) not crushed

### Method

- Place the mixed fruit, sugar, butter and pineapple pieces (inc. Juice) into saucepan and simmer for 5 minutes.
- Allow to cool, then beat the eggs slightly and stir into the fruit mixture.
- Sift together the flours, mixed spice and soda and fold into the mixture.
- Place mixture in a round cake tin (18-20cm diam) which has been lined with two thicknesses of grease proof paper.
- Bake in a moderate oven for 1 1/2 to 2 hours.
- Cover when cooked and leave to cool in a tin until completely cold.



Class:

558 President's Favourite Recipe – Dundee Cake

Rather than going with a proven favourite I thought this recipe should be in keeping with our celebration of 170 years since the first Show. So I had a look for a cake recipe from the 1880s and found this one based on a Madam Marie de Joncourt's 1882 recipe – Karen Dore TAS President

To be made to the following recipe

### Ingredients

- 180g butter – softened
- 120g caster sugar
- 4 eggs
- 1tsp vanilla extract
- 180g plain flour
- 150g sultanas
- 2 tsp baking powder
- 1/3 grated whole nutmeg
- 100g ground almonds
- 125g candied peel, cut into thin, 2cm slivers

### Method

- Preheat the oven to 170C (150C fan forced).
- Grease and line a 20cm, deep (at least 10cm) loose-bottomed cake tin. Line the edge of the tin with 4 layers of greased parchment, fruit-filled cakes benefit if protected from the high temperatures that baking in a tin will generate.
- Put the softened butter into a bowl and whisk until light and creamy.
- Add the sugar and whisk until pale and fluffy.
- Whisk in the eggs one at a time. Whisk each for 3 minutes before adding the next egg.
- Stir in the vanilla.
- Stir the remaining (dry) ingredients together in a separate bowl.
- Gently fold the dry ingredients into the wet ingredients. Don't over-mix, or you run the risk of deflating all the air you've just whisked into it.
- Spread the mixture into the tin and level the top.
- Bake for one hour, gently turning the tin around 180 degrees after 40 minutes.
- Check for 'done-ness' by inserting a wooden toothpick deep into the centre of the cake. If no liquid batter is clinging to it when removed, the cake is done.
- Cool for 10 minutes in the tin, then remove to a wire rack to cool completely.
- Store, wrapped in foil, in an airtight tin.

The result should be a delicately thin crisp crust, with a moist and buttery inside, rich with the sweetness of sultanas and the tang of candied orange peel.

Class:

559 Man Cake – To be only entered by men. No ladies baking allowed.

Use any recipe. Legend status if you win

### Method

- Bake one cake.
- Include a copy of the recipe with delivery of the exhibit.
- With this competition, size does not matter - free to use any tin, shape or size. It has proven to be wise to have an attempt at the recipe beforehand.
- Flavour and presentation are most important.

### Thermomix

**All made in the Thermomix and baked in an oven**

### Adult

**Finn Family - \$25 Cash Prize – Most Points**

Class:

560 White Loaf

561 Sweet Loaf

562 Festive Loaf

563 Cake Vanilla – round tin

564 Cake Iced – round

565 Cake Chocolate round

566 Cup Cakes (4) Decorated different ways

### Thermomix

**All made in the Thermomix and baked in an oven**

### Kids

Class:

567 Cup Cakes (4) Decorated

568 Bread Rolls (4)



All Show Day visitors will have the chance to win a \$1000 voucher!

[www.boshack.com](http://www.boshack.com)



*Supporting our local community*



**MAKIT**  
HARDWARE  
TOODYAY HARDWARE AND FARM



**Toodyay  
Hardware and Farm  
your Local store  
serving the  
community**

**Our Friendly Team offer Customer Service  
excellence, with a Smile and always happy to offer  
solutions for all your Farm and Hardware  
requirements**

**119 Stirling Tce, Toodyay, WA, Australia, 6566**

**Phone: (08) 9574 2970**

**Websites and social links**

**Website**

**<http://www.toodyayhardware.com.au/>**

# PHOTOGRAPHY

Stewards:

Jess Shilcock 0439 661 045, Shelley Butler & Helen Rawlins

Entries close: 12PM on Saturday 28th September 2024

ALL EXHIBITS TO BE TAKEN TO THE YOUTH HALL ON Friday 4th October 2024  
BETWEEN 9AM - 12PM

**Judging will take place at 2pm on Friday 4th October 2024**

NO MORE THAN THREE ENTRIES PER PERSON, PER CLASS

Photography must be the work of the exhibitor and not previously been exhibited in a Toodyay Agricultural Show.

- All prints to be mounted using double sided tape (NOT GLUE) onto Card Stock which is to be exceeding print size by no less than 1cm, and not exceeding 3cm and have the ROUGH Velcro dots or squares on back for adhering to display boards.
  - Size of prints must be correct or will not be accepted.
  - Name of exhibitor and class to be printed on back of exhibit.

The signature of the exhibitor on the entry form declares that the By-laws and Regulations of the Society will be adhered to.

Judge's Tips

The Photography Judge recommends professional printing to show your photographs at their best.

**Toodyay Friends of the River - \$100 Cash Prize - Best Exhibit – Class 625 – 628**

**Toodyay Friends of the River - \$200 Cash Prize - Best Exhibit- Classes 629 – 632**

**Shire of Toodyay - \$50 Cash Prize – Best Exhibit**

**Shire of Toodyay - \$50 Cash Prize – Most Points**

**T.A.S Sash - Best Exhibit**

**Open Classes 569 to 599**

Entry fee: \$2

Prize money: First \$10, Second \$5

**Childrens Classes 600 to 624**

Children's Entry fee: 50c

Prize money: First only - \$2

**Black & White or Sepia Print (film, slide or digital) - all ages**  
**Kate and Ted - \$25 Voucher - Best Exhibit**

Class:  
569 Open Subject

**Toodyay in Focus - Black, White & Colour (max size 11.5" X 16.5")**  
**All Ages**

**Shane Love (MLA) - \$50 Cash Prize - Best Exhibit**

Class:  
570 Selfies  
571 Open Subject  
572 Action  
573 Scenic  
574 People at Work or Play  
575 Historical Building

**Mobile Phone Prints - Black, White & Colour (max size 8" X 10")**  
**Over 18 years**

**Toodyay Real Estate - \$25 Cash Prize - Best Exhibit**

Class:  
576 Flower Study  
577 Tree Study  
578 Animal Study  
579 Bird Study  
580 Sunrise/Sunset  
581 Child Adult or Family Study  
582 Buildings  
583 Action  
584 Landscape/Seascape  
585 Insect Study  
586 Reptile Study  
587 Reflections/Shadows  
588 Open Subject

**Digital Camera Prints Colour only (max size 11.4" X 16.5")**  
**Over 18 years**

**Cascade Lane - \$25 Cash Prize - Best Exhibit**

Class:

589	Flower study	595	Landscape/Seascape
590	Tree Study	596	Reflections/Shadows
591	Animal Study	597	Insect Study
592	Bird Study	598	Reptile Study
593	Sunrise/Sunset	599	Open Subject
594	Buildings		

**Children 6-9 Years Colour or Black & White Prints (max size 8" X 10")**

**Mrs Lynn Cook - \$20 Cash Prize - Best Exhibit**

Class:

- 600 Animal / Bird Study
- 601 Scenic
- 602 People at Work or Play
- 603 Tree / Flower study
- 604 Action
- 605 Mobile Phone Prints
- 606 Open Subject

**Children 10-12 Years Colour or Black & White Prints (max size 8" X 10")**

**Toodyay Real Estate - \$25 Cash Prize - Best Exhibit**

Class:

- 607 Animal/Bird Study
- 608 Scenic
- 609 People at Work or Play
- 610 Tree/Flower study
- 611 Action
- 612 Mobile Phone Prints
- 613 Open Subject

**Children 13-18 Years Colour or Black & White Prints (max size 8" X 10")**

**Sue & Gary Golding - \$25 Cash Prize - Best Exhibit**

Class:

- |   |                            |
|---|----------------------------|
| 614 Drought or Flood  | 620 Camera Phone Selfie    |
| 615 Landscapes  | 621 Animal/Bird Study      |
| 616 Built Environment   | 622 Scenic                 |
| 617 Retouched Images (before and after images must be supplied) | 623 People at Work or Play |
| 618 Coastlines  | 624 Tree/Flower study      |
| 619 Action & Sports   |                            |



**Toodyay Friends of the River 30th Anniversary Prize under 16 years  
Colour or Black & White**

**Max size 20.5cm x 25.5cm (8" x 10")**

**Taken since the beginning of 2022**

**Exhibitors may be invited to share their photographs for use in TFOR's digital media  
Toodyay Friends of the River - \$100 Cash Prize - Best Exhibit**

Class:

625 Landscape

626 Flora

627 Fauna

628 Human activity

**Toodyay Friends of the River 30th Anniversary Prize 16 years and over  
Colour or Black & White**

**Max size 20.5cm x 25.5cm (8" x 10")**

**Taken since the beginning of 2022**

**Exhibitors may be invited to share their photographs for use in TFOR's digital media  
Toodyay Friends of the River - \$200 Cash Prize - Best Exhibit**

Class:

629 Landscape

630 Flora

631 Fauna

632 Human activity



**Dunning's is your Local Distributor  
of Quality Fuels and Lubricants  
throughout Western Australia.**



# WOODCRAFT

Steward:

Hamish Dobie 0423 115 204

Entries close: 12PM on Saturday 28th September 2024

ALL EXHIBITS TO BE TAKEN TO THE YOUTH HALL ON Friday 4th October 2024  
BETWEEN 11AM - 2PM

**Judging will take place at 2.15pm on Friday 4th October 2024**

Items must be the work of the exhibitor.

PLEASE NOTE: Items entered in the Toodyay Show in prior years are not eligible for display.

The signature of the exhibitor on the entry form declares that the By-laws and Regulations of the Society will be adhered to.

**Shire of Toodyay - \$50 Cash Prize – Best Exhibit**

**Toodyay Fun & Fitness - \$50 Cash Prize – Best Exhibit**

**T.A.S Sash - Best Exhibit**

Entry fee: \$2

Prize money for all other classes: First \$10, Second \$5

## Woodturning

**Avon Woodturners - \$30 Cash Prize - Best Exhibit**

Class:

- 633 Platter, any diameter, height no more than 10% diameter
- 634 Turned Lidded Box with embelished lid
- 635 A kitchen utensil, may include 2 items as a set (eg. salt and pepper grinders, mortar & pestle)
- 636 An example of spindle turning ( Candlestick holders are NOT examples of spindle turning)
- 637 A child's toy, must be substantially turned
- 638 Open, any other item of woodturning

## General

**Blue Moon Crystals - Trophy - Best Exhibit**

Class:

- 639 Single item of furniture
- 640 Wooden toy
- 641 Novelty item
- 642 Functional item
- 643 Open class, any other item, not mentioned above

## Novice

**Toodyay Fun & Fitness - \$50 Cash Prize - Best Exhibit**

Class:

- 644 Any item or article by a novice

# CHILDREN 16 YEARS OF AGE AND UNDER

Stewards:  
Danni Grundy 0439 885 219  
Nikki Fleay

Entries close: 12PM on Saturday 28th September 2024

ALL EXHIBITS TO BE DELIVERED TO THE EXHIBITION HALL ON Friday 4th October 2024  
BETWEEN 10AM - 2PM

**Judging will take place at 2.30pm on Friday 4th October 2024**

PLEASE CLEARLY STATE CHILD'S AGE AND SPECIFIC AGE GROUP ON ENTRY FORM

Entries to be the work of the exhibitor.

No handcraft entries or exhibits to have been entered in a previous Toodyay Show.

COOKING - must be presented in CLEAR PLASTIC BAGS or it will not be judged.

ARTWORK - all drawings MAXIMUM A3 in size and to be UNFRAMED.

CRAFT - base size MAXIMUM of 30cm x 30cm, unless specified in the individual class,  
and MUST be presented on solid card, board or in a solid cut down box.

RECYCLED CREATION - base size MAXIMUM of 40cm x 40cm.

Judge's Tips

Originality and effort are rewarded

Confirm that the correct class is entered for each item

**Beth Somers Memorial Prize - \$30 Cash Prize - Best Exhibit**

**T.A.S Sash - Best Exhibit**

Entry fee: \$0.50 (to a maximum of \$5 per individual)

Prize money for all children's classes: First \$2, Second \$1

**Floriculture**

**Christmas 360 - \$25 Cash Prize - Best Exhibit**

Class:

- 645 Arrangement of flowers (judged on quality of arrangement)
- 646 Arrangement of weeds (judged on quality of arrangement)
- 647 Arrangement in an unusual container
- 648 Collection of Growing Herbs, in container's, no more than 3, named

**Cooking**

**Toodyay CWA - Trophy - Best Exhibit**

Class:

- 649 Cupcakes, decorate, plate of 4
- 650 Cake, iced, suitable for birthday cake, fantasy
- 651 Savoury Biscuits, plate of 6
- 652 Banana Bread, one loaf

## Craft

### Toodyay Fun & Fitness - \$25 Cash Prize - Best Exhibit

Class:

- 653 Textile article
- 654 Beading Article
- 655 Woodwork Item
- 656 Metalwork Item
- 657 Open Class, Craft item, any medium not mentioned above

## 2D Artwork

### Shane Love MLA - \$25 Cash Prize - Best Exhibit

Class:

- 658 Landscape, seascape, townscape, any medium
- 659 Computer generated artwork 30cm x 40cm (max)
- 660 Open Class, Painting, not mentioned above

## Recycled Creation

### Toodyay Locals Care - \$25 Cash Prize - Best Exhibit

Class:

- 661 Any item made from recycled materials, must be practical and useable
- 662 Open Class, one item, any craft, using recycled Wool



Toodyay Locals Care Inc  
20 Fiennes St, Toodyay  
Call/Text Roz on 0427 744 352

- Ablution Block—shower, washing machine (Free)
- Transport to medical appointments (For a donation)
- Warm clothing/Beanies and fingerless gloves (Free)
- Meals—24/7 (Free)
- Care packages (Free)
- Short stay house sitting (Fee negotiated)
- Assists in the community
- Catering—for a fee
- Christmas Long Table Lunch—free
- Emergency tents/sleeping bags (Free)
- Linen and household needs (Free)
- Mobility aids (Free) [www.toodyaylocalscare.com](http://www.toodyaylocalscare.com)



## Toodyay Manor

82 Stirling Tce, Toodyay

T: +61 0422 135 862

W: [toodyaymanor.com](http://toodyaymanor.com)



A small boutique Hotel est. 1862 offering french provincial styled accommodation in the heart of the village, a short 60 minute drive from Perth.

Ensuite rooms or share bathrooms, guest kitchen, library, BYO BBQ beer garden, free wifi & secure parking. Enjoy the peace & quiet of the country.



# CHILDREN 13 YEARS OF AGE AND UNDER

Stewards:

Danni Grundy 0439 885 219

Nikki Fleay

Entries close: 12PM on Saturday 28th September 2024

ALL EXHIBITS TO BE DELIVERED TO THE EXHIBITION HALL ON Friday 4th October 2024  
BETWEEN 10AM - 2PM

**Judging will take place at 2.30pm on Friday 4th October 2024**

PLEASE CLEARLY STATE CHILD'S AGE AND SPECIFIC AGE GROUP ON ENTRY FORM

Entries to be the work of the exhibitor.

No handcraft entries or exhibits to have been entered in a previous Toodyay Show.

COOKING - must be presented in CLEAR PLASTIC BAGS or it will not be judged.

ARTWORK - all drawings MAXIMUM A3 in size and to be UNFRAMED.

CRAFT - base size MAXIMUM of 30cm x 30cm unless specified in the individual class  
and MUST be presented on solid card, board or in a solid cut down box.

RECYCLED CREATION - base size MAXIMUM of 40cm x 40cm.

Judge's Tips

Originality and effort are rewarded

Confirm that the correct class is entered for each item

**John Lucas \$25 Cash Prize - Best Exhibit**

**T.A.S Sash - Best Exhibit**

Entry fee: \$0.50 (to a maximum of \$5 per individual)

Prize money for all children's classes: First \$2, Second \$1

**Floriculture**

**Toodyay Garden Club - \$30 Cash Prize - Best Exhibit**

Class:

- 663 Arrangement of flowers (judged on quality of arrangement)
- 664 Arrangement of weeds (judged on quality of arrangement)
- 665 Arrangement in unusual container
- 666 Vase of Roses

**Cooking**

**Christmas 360 - \$25 Cash Prize - Best Exhibit**

Class:

- 667 Cupcakes, decorated, plate of 4
- 668 Cake, iced, suitable for birthday cake, any theme
- 669 Biscuits, Jam Drops, plate of 4, Strawberry jam to be used
- 670 Healthy lunch containing max. 8 types of food

## **Craft**

### **Mary Donegan-Guthrie - \$25 Cash Prize - Best Exhibit**

Class:

- 671 Ceramics
- 672 Textile Article
- 673 Beading Article
- 674 Constructed item (Mechano, Kinex) (NOT Lego). Judging based on originality, not pre-made models.
- 657 Open Class, on item, any craft, not mentioned above

## **Artwork**

### **Shane Love MLA - \$25 Cash Prize - Best Exhibit**

Class:

- 676 Landscape, seascape, townscape, any medium
- 677 Painting, to celebrate Agriculture
- 678 Computer generated artwork, max. 30cm x 40cm
- 679 Open Class, hand drawing

## **Recycled Creation**

### **Geoff & Megan Ebdon - \$30 Cash Prize - Best Exhibit**

Class:

- 680 Any item made from recycled materials, must be practical and useable
- 681 Open Class, one item, any craft, using recycled Wool



## **DISCOVER OUR DIFFERENCE**

A digital agency driven by creativity,  
community engagement, and a  
commitment to delivering outstanding  
website and graphic design solutions.

# CHILDREN 10 YEARS OF AGE AND UNDER

Stewards:  
Danni Grundy 0439 885 219  
Nikki Fleay

Entries close: 12PM on Saturday 28th September 2024

ALL EXHIBITS TO BE DELIVERED TO THE EXHIBITION HALL ON Friday 4th October 2024  
BETWEEN 10AM - 2PM

**Judging will take place at 2.30pm on Friday 4th October 2024**

PLEASE CLEARLY STATE CHILD'S AGE AND SPECIFIC AGE GROUP ON ENTRY FORM

Entries to be the work of the exhibitor.

No handcraft entries or exhibits to have been entered in a previous Toodyay Show.

COOKING - must be presented in CLEAR PLASTIC BAGS or it will not be judged.

ARTWORK - all drawings MAXIMUM A3 in size and to be UNFRAMED.

CRAFT - base size MAXIMUM of 30cm x 30cm unless specified in the individual class  
and MUST be presented on solid card, board or in a solid cut down box.

RECYCLED CREATION - base size MAXIMUM of 40cm x 40cm.

Judge's Tips

Originality and effort are rewarded

Confirm that the correct class is entered for each item

**Beth Somers Memorial Prize - \$30 Cash Prize - Best Exhibit**

**T.A.S Sash - Best Exhibit**

Entry fee: \$0.50 (to a maximum of \$5 per individual)

Prize money for all children's classes: First \$2, Second \$1

**Floriculture**

**Christmas 360 - \$25 Cash Prize - Best Exhibit**

Class:

- 682 Vase of flowers
- 683 Miniature garden, round, 30cm diameter
- 684 Arrangement of weeds (judged on quality of design)

**Christmas 360 - \$25 Cash Prize - Best Exhibit**

Class:

- 685 Cup cake, plate of 4, decorated differently
- 686 Birthday cake, decorated
- 687 Pikelets, plate of 4
- 688 Health lunch containing max 8 types of food

## Craft

### Christmas 360 - \$25 Cash Prize - Best Exhibit

Class:

- 689 Textile Article
- 690 An animal made from vegetables or fruit (to be joined with toothpicks)
- 691 Lego model, maximum size 60cm x 60cm Judged on originality, not pre-made models. Lego models need to be presented on solid card or board, or in cut down solid box. Judging is based on originality, not pre-made models.
- 692 Popstick construction
- 693 Paper Mache animal (maximum base 30cm x 30cm)
- 694 Open Class, craft article not mentioned above, any medium

## Artwork

### Toodyay Real Estate - \$25 Cash Prize - Best Exhibit

Class:

- 695 Picture, any dry medium, any subject
- 696 Celebratory Card
- 697 T-shirt art or any other fabric painting To be on coat hanger, ready to hang.

S A M R O B I N S O N

*professional,  
reliable, local*

RDC  
ROBINSON DESIGNS & CABINETS

ROBINSON DESIGNS & CABINETS  
2/22 STIRLING TERRACE, TOODYAY / 0425 474 326



# CHILDREN 7 YEARS OF AGE AND UNDER

Stewards:

Danni Grundy 0439 885 219

Nikki Fleay

Entries close: 12PM on Saturday 28th September 2024

ALL EXHIBITS TO BE DELIVERED TO THE EXHIBITION HALL ON FRIDAY 4th OCTOBER  
2024 BETWEEN 10AM - 2PM

**Judging will take place at 2.30pm on Friday 4th October 2024**

PLEASE CLEARLY STATE CHILD'S AGE AND SPECIFIC AGE GROUP ON ENTRY FORM

Entries to be the work of the exhibitor.

No handcraft entries or exhibits to have been entered in a previous Toodyay Show.

COOKING - must be presented in CLEAR PLASTIC BAGS or it will not be judged.

ARTWORK - all drawings MAXIMUM A3 in size and to be UNFRAMED.

CRAFT - base size MAXIMUM of 30cm x 30cm unless specified in the individual class  
and MUST be presented on solid card, board or in a solid cut down box.

RECYCLED CREATION - base size MAXIMUM of 40cm x 40cm.

Judge's Tips

Originality and effort are rewarded

Confirm that the correct class is entered for each item

**Christmas 360 - \$30 Cash Prize - Best Exhibit**

**T.A.S Sash - Best Exhibit**

Entry fee: \$0.50 (to a maximum of \$5 per individual)

Prize money for all children's classes: First \$2, Second \$1

**Floriculture**

**Toodyay Garden Club - \$30 Cash Prize - Best Exhibit**

Class:

- 698 Vase of flowers
- 699 Arrangement of weeds (judged on quality of arrangement)
- 700 Decorated Sand Saucer, maximum 20cm

**Cooking**

**Toodyay Real Estate - \$25 Cash Prize - Best Exhibit**

Class:

- 701 Cup cake, plate of 4, decorated differently
- 702 Birthday cake
- 703 Chocolate crackles, plate of 4
- 704 Healthy lunch containing maximum of 8 types of food

## Craft

### Kerry Gregory - \$20 Cash Prize - Best Exhibit

Class:

- 705 Textile article
- 706 An animal made from vegetables or fruit (to be joined with toothpicks)
- 707 Lego model, maximum size 60cm x 60cm Lego models need to be presented on solid card or board, or in cut down solid box. Judging is based on originality, not pre-made models.
- 708 Popstick construction
- 709 Paper Mache animal (maximum base 30cm x 30cm)

### Mary Donegan Guthrie - \$25 Cash Prize - Best Exhibit

Class:

- 710 Drawing, any medium, any subject
- 711 Celebratory Card
- 712 T-shirt art or any other fabric painting
- 713 Open Class, one item, any medium, not mentioned above



**Dolly Foxgloves**

coffee + jaffles  
vintage treasure  
preloved clothing  
trinkets + vibes

7-2 Weekdays  
7-3 Weekends  
Closed Tuesdays

1/22 Stirling Terrace, Toodyay  
Phone Orders: 0484 870 509

dollyfoxgloves@gmail.com  
@dollyfoxgloves

The graphic features a pink flower-shaped logo with the text 'Dolly Foxgloves' inside. Below the logo, there is a list of services and hours. To the right, there is a photograph of a golden-brown jaffle on a wooden cutting board. At the bottom left, there is a photograph of a coffee cup with a latte art design.

# CHILDREN - SCHOOL YEARS KINDERGARTEN - PRE-PRIMARY

Stewards:

Danni Grundy 0439 885 219 & Nikki Fleay

Entries close: 12PM on Saturday 28th September 2024

ALL EXHIBITS TO BE DELIVERED TO THE EXHIBITION HALL ON Friday 4th October 2024  
BETWEEN 10AM - 2PM

**Judging will take place at 2.30pm on Friday 4th October 2024**

ONLY ONE ENTRY PER PERSON PER CLASS

PLEASE CLEARLY STATE CHILD'S AGE AND SPECIFIC AGE GROUP ON ENTRY FORM

Entries to be the work of the exhibitor.

No entry to have been entered in a previous Toodyay Show.

Judge's Tips

Originality and effort are rewarded

Confirm that the correct class is entered for each item

**Fletcher Family - \$25 Cash Prize - Best Exhibit**

**Toodyay Real Estate - \$25 Cash Prize - Most Points**

Entry fee: \$0.50 (to a maximum of \$5 per individual)

Prize money for all children's classes: First \$2, Second \$1

## Miscellaneous

Class:

- 714 Drawing/Painting - any subject, any medium
- 715 Animal from recycled materials, maximum size - 40cm x 40cm x 40cm
- 716 Any item constructed using Duplo
- 717 Arrowroot Biscuits, decorated, plate of 4
- 718 Arrangement of weeds in an unusual container
- 719 Pot of Herbs, 3 plants max
- 720 Open class, one item, not mentioned above

# TOODYAY AGRICULTURAL SOCIETY INCORPORATED

## REGULATIONS AND BY-LAWS

1. In the context of the Regulations and By-laws:
  - i) the word 'Society' shall mean the Toodyay Agricultural Society (Inc).
  - ii) the word 'Committee' shall mean the current Committee of Management.
  - iii) the word 'executive' shall mean the current President, the 1st Vice-President, the 2nd Vice-President, the Treasurer and the Immediate Past-President.
2. All entries are received subject to these regulations and by-laws, to the special regulations governing each section, the W.A. Fair Trading Act (2010), the Occupational Safety and Health Act (1984) and O.S. & H Regulations (1996), the W.A. Food Act (2008) , W.A. Food Regulations (2009 Temporary and Mobile Food Businesses), the W.A. Health Act (1911), the Public Health Act (2016) – (Western Australia), the 'Gaming and Wagering Commission Act 1987' and to the uniform by-laws made under the Royal Agricultural Society Act 1926.
3. The Committee reserves the right of refusing, cancelling or accepting conditionally any entry without being required to give any explanation or being liable for any compensation.
4. Companies contracted to provide services, fair-ground operators and their staff, stall-holders and their staff, persons displaying or demonstrating any object, animal or bird, professional and volunteer food/drink and catering providers, equestrian competitors and support personnel and associations and groups providing services to the Society shall indemnify The Toodyay Agricultural Society (Inc), its executive, Committee, sub committees, employees and Individual members (collectively known as the indemnified parties) from and against all claims, demands, actions, suits, liabilities, penalties, costs and expenses, including but not limited to legal fees and costs, which arise out of any accident, incident, or failure by the Society to adhere to these by laws.
5. The owner or exhibitor of any exhibit, or stand of exhibits, which does not have the approval of the committee, must immediately, on notice to that effect, remove such exhibit or stand of exhibits from the grounds.
6. The Committee may remove, order to be removed or refuse entry to the grounds to any exhibit which it determines is dangerous, diseased, objectionable or on the register of disqualified or banned goods.
7. The 'ground-space sub-committee' has, in consultation with other sub-committees, the delegated authority of the committee to determine the position and arrangements for all exhibits.
8. All reasonable care will be taken of exhibits, displays and associated property, but the exhibitor maintains absolute responsibility for insuring the items. The Society denies any liability for loss or damage, no matter how caused.
9. It is a condition of entry that exhibitors indemnify the Society against any and all claims of injury, personal or otherwise, and any legal action which may arise from any accident or incident within the showgrounds.
10. Itinerant selling is prohibited.
11. No goods or services offered for sale other than those indicated on the site application/confirmation form and approved by the Committee.

12. The sale, distribution or use of the following items is prohibited:
- any item which may by its use or operation cause alarm or distress to any person or animal.
  - balloons (gas filled).
  - bows and arrows of any description.
  - cap guns and caps for cap guns.
  - any gun/device, which by its operation, ejects bullets, pellets or other projectiles (e.g. Nerf guns).
  - any device capable of emitting or projecting a laser beam or any 'ray' gun or similar device.
  - celluloid toys unless they comply with Health Department Regulations and a permit has been obtained from the Department.
  - chemical sprays, silly string, stage door streamers, or other similar spray projected items.
  - fireworks, including sparklers with the exception of fireworks detonated at the annual show firework display with requisite approvals and permits.
  - kites, unless they are disassembled and packaged.
  - any catapult, ging, sling-shot or similar weapon for launching projectiles.
  - any knives, bayonets, spears or swords unless conforming to WA State laws and with notification to, (listing all items on the application form), and with the approval of the committee.
13. Dogs are not permitted on the grounds except when entered for exhibition, under the control of a police officer or authorised handler, or by permission of the committee.
14. Public liability insurance: a 'certificate of currency' must be sighted and a copy of this document must be supplied to the Society where applicable (refer clause 56).
15. The Society reserves the absolute right to disqualify, suspend or ban any exhibitor, vendor or operator who, in the opinion of the Committee, breaches these by-laws.
16. No entry or ground space applications will be accepted from any person/persons disqualified by the R.A.S. of WA (Inc.) or by any affiliated Society and should any entry be inadvertently accepted, or ground space allocated, it shall be deemed to be void and the entry fee will be returned.
17. The Committee reserves the right, without explanation or financial compensation, to reject or remove or to have removed any exhibitor, vendor, operator, visitor or trader from the showgrounds, whose conduct or actions are deemed by the committee to be unruly or in contravention of the Society's rules, regulations or by-laws.
18. The Committee reserves the right to postpone the show from the advertised dates and to make what alterations it deems necessary in the schedule of prizes or any other show arrangements.
19. No person or persons shall be permitted, to camp overnight within the showgrounds or car parks without prior permission from the Shire of Toodyay.
20. In regard to these regulations and by-laws, the decisions of the Committee are inviolable and not open to challenge or recourse.
21. Any exhibitor falsely describing an exhibit with the intention of deceiving or defrauding the Society will be disqualified from exhibiting and from exhibiting at any future show and will be placed on a "banned exhibitor" list.
22. No exhibit can compete in more than one class, except in special classes, group classes, horse-in-action classes or where otherwise specified.

23. Every exhibit, except in the horse-in-action classes (unless otherwise stipulated) must be the bona fide property of the exhibitor, both at the time of the entry and on the day of the show.
24. Any exhibitors or attendant refusing to attach the prize card to any exhibit to which a prize is awarded and/or refusing to keep the card attached during the hours of the exhibition, will, if proved to the committee, forfeit all prizes awarded to the exhibit during the show and may be disqualified from competing at future shows.
25. Exhibitors will be liable to forfeit all prizes awarded during the show if they remove any official placard, ticket or ribbon affixed or posted by the stewards, or affix any placard, ticket or ribbon in lieu of the official placard.
26. An exhibitor refusing in any way to carry out the instructions of the Committee, will be liable to forfeit all prizes awarded during the show and the Society shall incur no responsibility by enforcing these by-laws. The Committee shall have the power to disqualify the exhibitor from competing in subsequent shows.
27. The description and accuracy of the details of pedigree of all animals, and their eligibility to compete in the various classes, is the sole responsibility of the exhibitor.
28. The breeding year for horses, dates from 1st August in each year and for cattle from 1st September in each year. Where not otherwise designated in livestock sections, the actual age of the exhibit on show day must be set forth in each entry.
29. The judges are empowered to decide on the age of any exhibit.
30. A disputes committee shall be appointed by the committee, for the purpose of resolving any written dispute received, as outlined in Clause 30.
31. All protests or disputes against awards must be in writing and submitted, with the appropriate non-refundable fee prior to 5 p.m. on the Monday following the show, to the Committee for deliberation.
32. Any prize money or awards which have been withheld as a consequence of any valid protest shall be forfeit to the Society.
33. Should any exhibit, having been awarded a prize, be disqualified, the disputes committee, shall decide the final placings in the class.
34. One prize card is issued for each prize won.
35. Entry fees and prize monies shall be as shown in the schedule. However, the Society denies any liability for errors or omissions in the schedule.
36. In the event of there being no outstanding exhibit in any one class, prizes may be given if the judges certify to a particular merit. If the exhibits are of inferior description or not suitable to certify for the class in which they are competing, the judges may award a second (or other prizes) prize instead of a first, or may divide the prizes.
37. Any exhibit for which no class is provided is considered for display only.
38. Championship awards: in making these awards the judges will only select from the exhibits which have gained first prize in the classes eligible.
39. No competing exhibit will be allowed to wear any ribbon, badge or mark whilst being judged. This does not refer to decorating ribbons, sheep earmarks, N.L.I.S. tags or ear discs.
40. The judge shall not award any prize to an exhibit that, in their opinion, does not comply with all these conditions.

41. Any person insulting or physically interfering with the judges during the show will be removed from the grounds and any prizes awarded to such persons may be forfeited to the Society.
42. Stewards, where applicable, shall be regarded as servants of the Society and shall be under the control and direction of the head steward in their respective sections.
43. Stewards, where applicable, in charge of exhibits must remain in charge until judging and their associated duties are completed.
44. All prizes are subject to any alteration that may be deemed necessary by the Committee.
45. Persons contravening any of the Society's rules and regulations shall forfeit any prize which may have been awarded to them.
46. Where an equal number of points are gained by two or more competitors, the trophy/prize money, where provided, shall be awarded to the exhibitor gaining the greatest number of first prize awards. In the event of a tie, the chief steward, and if considered necessary by the chief steward, the 'disputes committee', will determine the distribution of the available prize/s.
47. All queries in relation to the showing of exhibits in all sections other than ring events shall be directed by the 'section steward' to the 'exhibition hall chief steward' for determination. The chief steward has the authority to make a decision in relation to the matter and need only consult with the disputes committee if he or she considers it necessary.
48. No stallion shall be allowed on the grounds unless it is restrained by a bridle and bit and the handler and rider are wearing approved protective helmets and boots while handling the animal.
49. All male animals competing in breeding classes must be visibly entire. Any marks of spaying on females shall disqualify them from competing in such classes.
50. Stock not eligible under any of the enumerated classes may, by special permission, be exhibited by paying the usual entry fees. Certificates of merit may be awarded, but no money prize will be given.
51. All bulls over 12 months old must have rings or other holds in the nose to be led.
52. Parking in relation to ring events is only allowed in the designated area for vehicles directly involved in floating.
53. There are no parking facilities provided on the showgrounds for vehicles other than for disabled parking displaying a current and visible ACROD sticker, approved emergency vehicles for risk management and trade, food van and entertainer's vehicles, within the boundary of their designated ground space. All other vehicles must be off the grounds by 9.30am.
54. All commercial trade exhibits on the grounds are only permitted to distribute trade lists, advertisements or similar documents at their own stands.
55. Any contract between the committee and any commercial trade exhibitor, food vendor or sideshow operator is not exclusive. The committee may in its absolute discretion permit any person, firm or company to exhibit the same or similar goods or to carry on the same business or activity at the showground as any similar enterprise.
56. Ground space, sideshow operator or food vendor applicants will be allocated two gate passes per booking, if the requisite fees are paid by the stipulated date.

57. No persons applying for ground space, ground space as a food van vendor, or for providing entertainment to the Society will be allowed on the showground without obtaining adequate public liability insurance. Provision for this requirement has been made on the relevant application forms. Operators must supply the certificate number or a copy of their "certificate of currency" with their application form.
58. Side show operators and any 'entertainment ride' operators must provide to the Society, at least seven days before the show, a 'certificate of currency' for public liability insurance, a 'certificate of annual inspection' and a 'certificate of plant registration' for each and every ride, game or piece of machinery to be operated on the showgrounds.
59. All commercial trading must stop by 6.00 pm unless special permission has been granted by the Committee. Food vans may trade until 9 p.m.
60. The Society denies any responsibility for the protection of commercial trade exhibits, food vendor or sideshow equipment, nor for any loss or damage howsoever caused. The exhibitor/vendor/operator is responsible for all and any claims under the Workers Compensation Act, or any other W.A. or Federal Act or Regulation related to their activities.
61. The sale of raffle tickets is only allowed after obtaining written permission from the Committee and must be confined to the ground space allocated to stall holder. Rule 10 states that itinerant selling is prohibited.
62. Any raffle held, with or without a permit, must comply with sections 103 of the 'Gaming and Wagering Commission Act 1987'. Tickets are only to be sold on show day, the raffle is to be drawn on show day, and the total retail value of prizes must not to exceed \$2,000.00.
63. The selling price of raffle tickets must be consistent for all tickets sold. Bundle deals are not permitted. (i.e. \$2 per ticket, or 3 for \$5)
64. The provision of catering, refreshment and entertainment is not allowed on the showgrounds without the permission of or by the invitation of the Committee.
65. Food vendors will only be permitted to sell those items expressly applied for on their ground space application, and approved by the Committee. Failure to observe this regulation may result in forfeiture of their bond, and/ or other action under these rules and regulations.
66. All food vendors and/or handlers shall provide facilities approved by the principal environmental health officer for the Shire of Toodyay. Hand washing facilities shall be provided by the vendor in all facilities.
67. The Committee shall have the right to require any food vendor to pay a bond of an amount as determined by the Committee. The bond must be forwarded with the ground space application or the application will be refused. The bond will be returned immediately upon satisfaction that the site is left clean, trading has ceased and all other rules and regulations have been met.
68. All food vendors will be responsible for the orderly disposal of their own rubbish. It is the responsibility of food vendors and refreshments sellers to keep their allocated sites clean and clear of rubbish throughout show day.





**Thinking of Buying or Selling?  
Contact Your Local Real Estate Agent**

**John Butler  
0429 964 060**

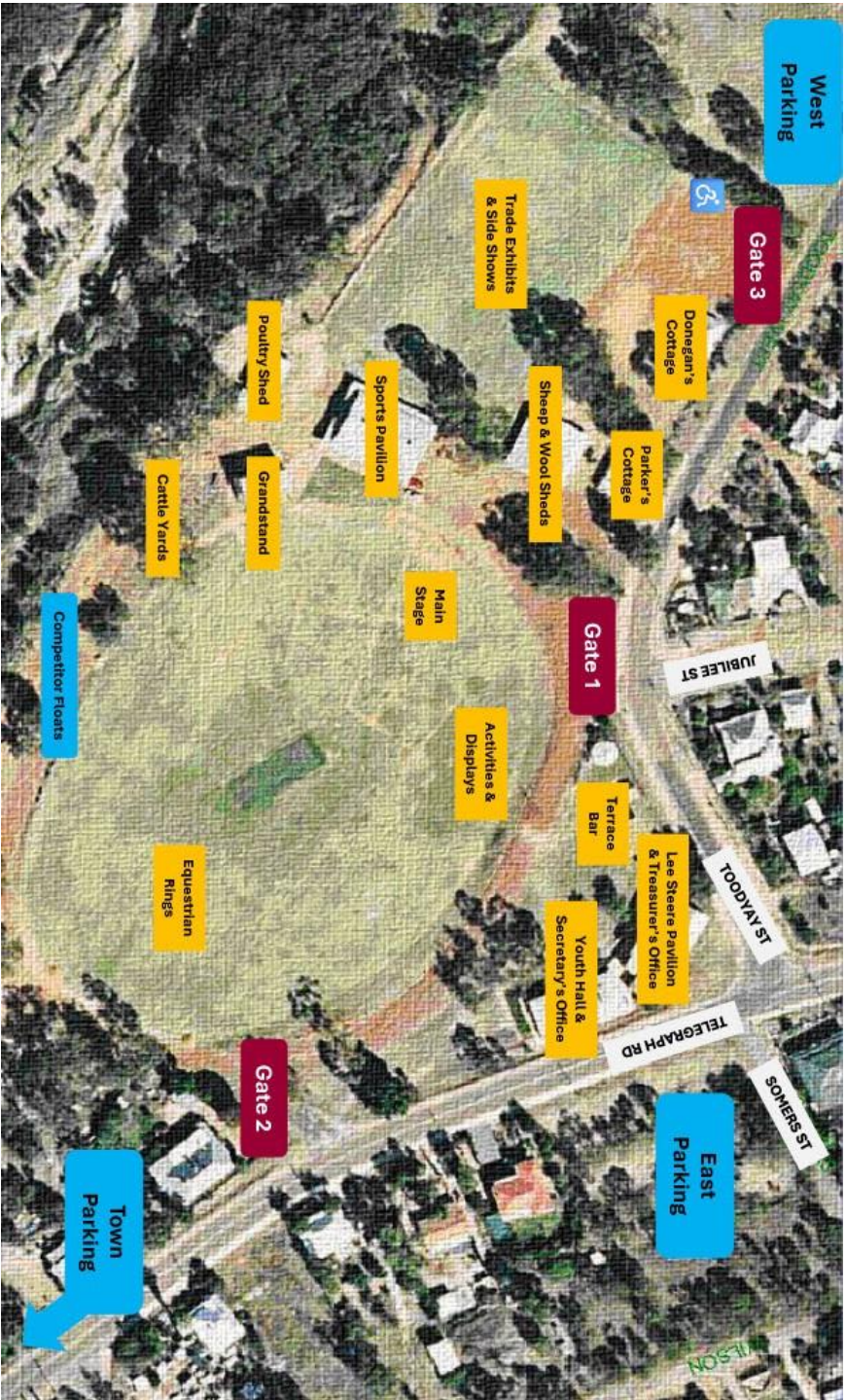



Proudly  
supporting the  
2024 Toodyay  
Agricultural Show

To learn more about our exploration activities in the region, visit our stand at this year's Show or online at [www.chalicemining.com/community](http://www.chalicemining.com/community)





TOODYAY AGRICULTURAL SOCIETY (INC.)

FOUNDED 1853  
Affiliated with the Royal Agricultural Society of W.A.

\*\*\*

SCHEDULE OF PRIZES

113th

# ANNUAL SHOW

SATURDAY  
OCTOBER 15, 1966



TOODYAY AGRICULTURAL SOCIETY (INC.)

FOUNDED 1853

Affiliated with the Royal Agricultural Society of W.A.



## 117th ANNUAL SHOW

Saturday, 10th October 1970

*Schedule of Prizes*

Toodyay Agricultural Society (Inc.)

FOUNDED 1853  
Affiliated with the Royal Agricultural Society of W.A.

## 120th Annual Show

Saturday, 6th October 1973

*Schedule of Prizes*



FARM GADGETS SECTION

# SCHEDULE OF PRIZES



TOODYAY AGRICULTURAL SOCIETY (INC.)

FOUNDED 1853  
Affiliated with the Royal Agricultural Society of W.A.

112th

## ANNUAL SHOW

Saturday, October 16, 1965

TOODYAY AGRICULTURAL SOCIETY (INC.)

FOUNDED 1853

Affiliated with the Royal Agricultural Society of W.A.

116th

## ANNUAL SHOW

SATURDAY, 11th OCTOBER 1969

*Schedule of Prizes*



TOODYAY AGRICULTURAL SOCIETY (Inc.)

FOUNDED 1853

Affiliated with the Royal Agricultural Society of W.A.

## 119th Annual Show

Saturday, 14th October 1972

*Schedule of Prizes*

HOMEMAKERS WOOL



Toodyay Agricultural Society (Inc.)

FOUNDED 1853  
Affiliated with the Royal Agricultural Society of W.A.

111th

## ANNUAL SHOW

SATURDAY, OCTOBER 10, 1964

*Schedule of Prizes*



SCHEDULE OF PRIZES



TOODYAY AGRICULTURAL SOCIETY (INC.)

FOUNDED 1853  
Affiliated with the Royal Agricultural Society of W.A.

114th

## ANNUAL SHOW

Saturday, October 14, 1967

TOODYAY AGRICULTURAL SOCIETY (Inc.)

FOUNDED 1853  
Affiliated with the Royal Agricultural Society of W.A.

## 118th ANNUAL SHOW

Saturday, 9th October 1971



*Schedule of Prizes*